

1 SATELITE IMAGE

CONTRACTOR TO FIELD VERIFY ALL DIMENSIONS AND THE EXACT LOCATION OF EXISTING PLUMBING, MECHANICAL, AND STRUCTURAL COMPONENTS AND ADJUST THE PLANS AS NECESSARY TO ACCOMMODATE.

SCOPE OF DRAWING:
 THESE DRAWINGS INDICATE THE GENERAL SCOPE OF THE PROJECT IN TERMS OF ARCHITECTURAL DESIGN INTENT, THE DIMENSIONS OF THE BUILDINGS, THE MAJOR ARCHITECTURAL ELEMENTS AND THE TYPE OF STRUCTURAL, MECHANICAL AND ELECTRICAL SYSTEMS. THE DRAWINGS DO NOT NECESSARILY INDICATE OR DESCRIBE ALL WORK REQUIRED FOR FULL PERFORMANCE AND COMPLETION OF THE REQUIREMENTS OF THE CONTRACT. ON THE BASIS OF GENERAL SCOPE INDICATED OR DESCRIBED, THE TRADE CONTRACTORS SHALL FURNISH ALL ITEMS REQUIRED FOR THE PROPER EXECUTION AND COMPLETION OF THE WORK INTENDED.

SHEET INDEX:

| | |
|-----------|--|
| SHEET C-1 | PROPOSED SITE DEVELOPMENT PLAN & GENERAL NOTES |
| SHEET A-1 | FLOOR PLAN & EXTERIOR ELEVATIONS |
| SHEET A-2 | EXTERIOR ELEVATIONS |
| SHEET A-3 | EXTERIOR ELEVATIONS |
| SHEET A-4 | EXTERIOR ELEVATIONS |
| SHEET A-5 | FOUNDATION & ANCHORAGE PLAN |

WALL KEY:

| | |
|--|-----------------------------|
| | = EXIST. WALL TO REMAIN |
| | = EXIST. WALL TO BE REMOVED |
| | = NEW STUD WALL |

REVISIONS:

| | |
|--------------------|---------|
| - PRELIM | 4-24-26 |
| - COUNTY SUBMITTAL | 5-20-26 |



COPYRIGHT: PATERA, L.L.C. IT IS UNLAWFUL FOR ANYONE TO USE OR REPRODUCE BY ANY MEANS ALL OR ANY PORTION OF THESE CONSTRUCTION DOCUMENTS WITHOUT THE EXPRESSED WRITTEN PERMISSION OF PATERA, L.L.C.

EAST ELEVATION

1/4" = 1'-0"

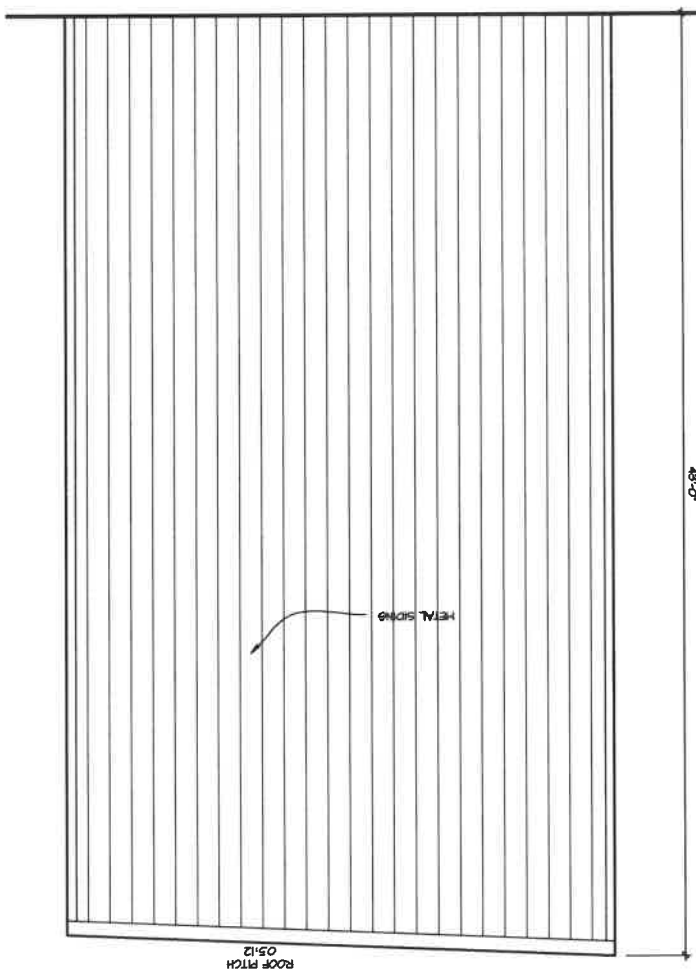

SOUTH ELEVATION

1/4" = 1'-0"

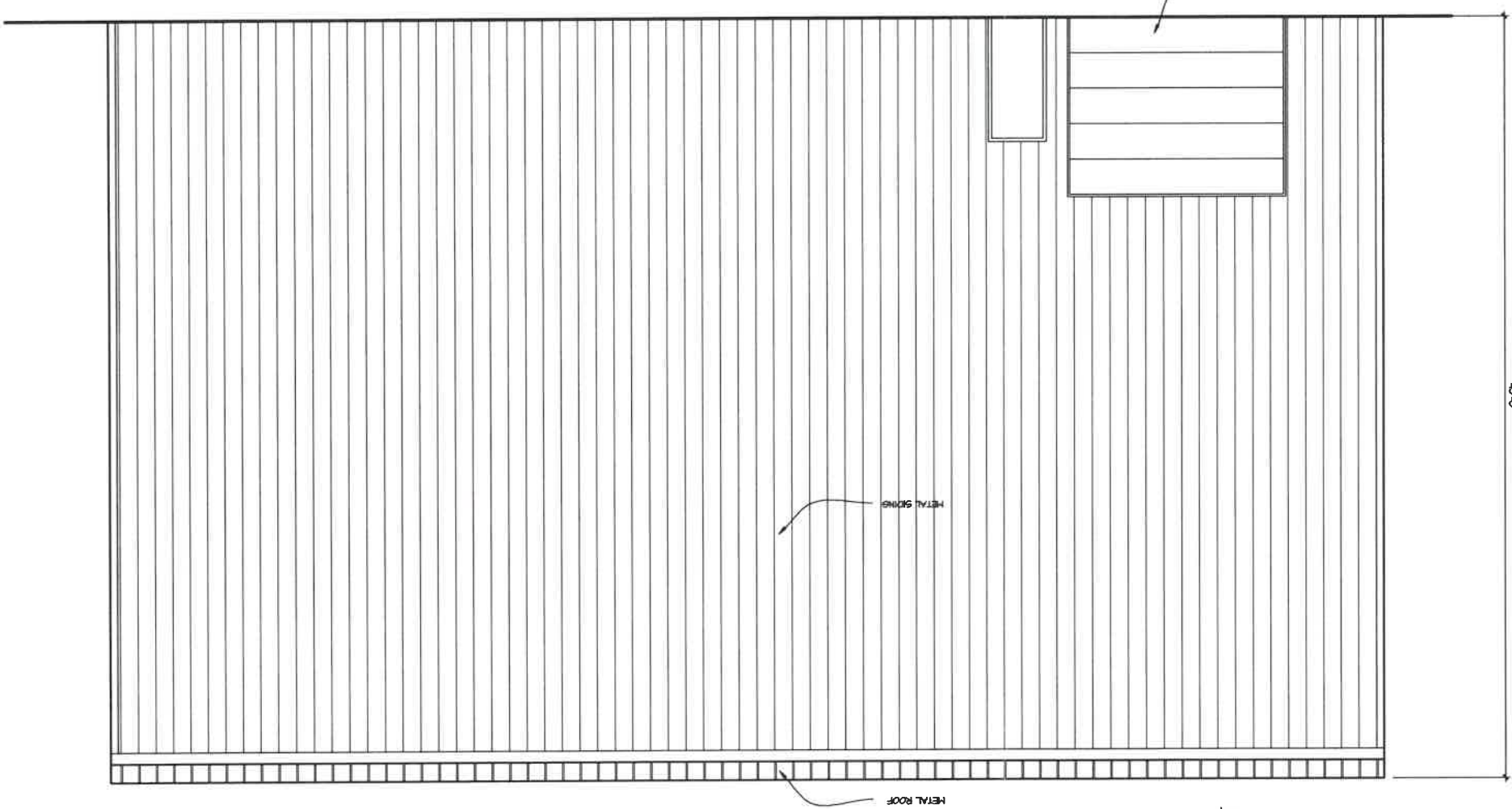

FLOOR PLAN

1/4" = 1'-0"

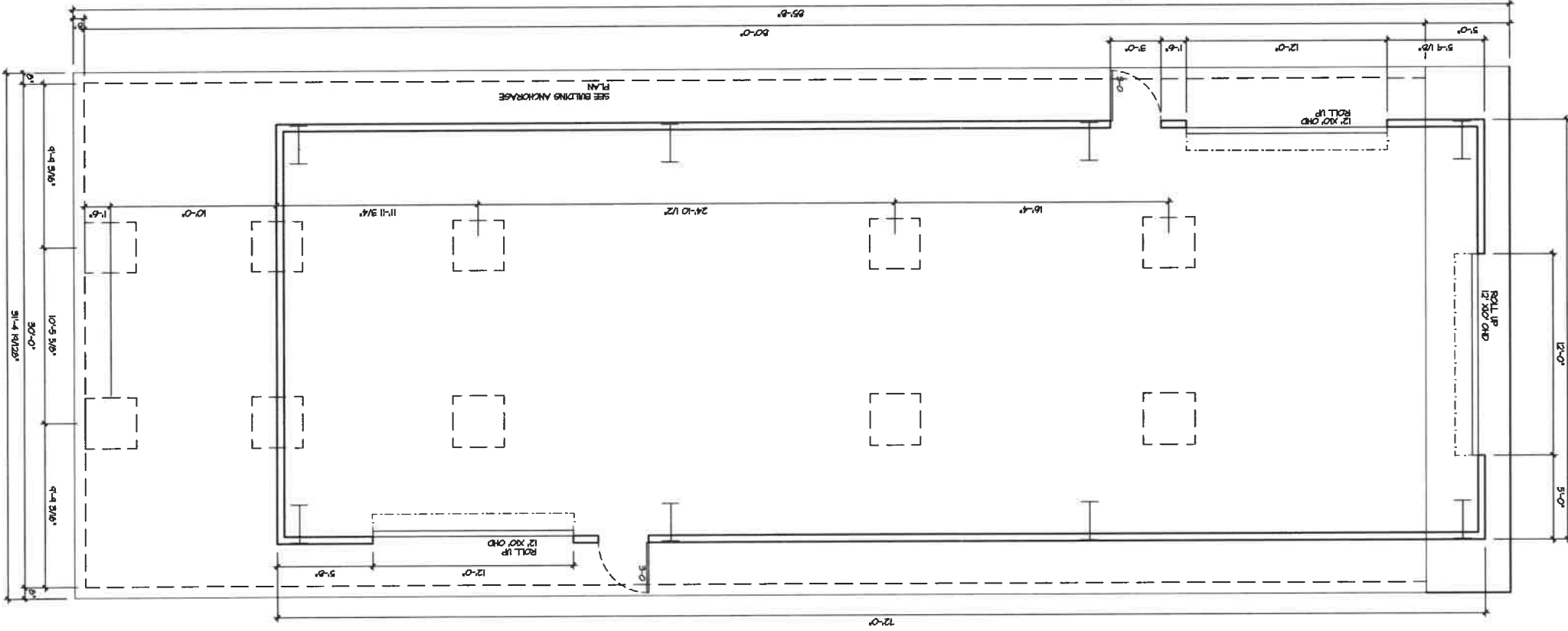

RIVCRETE READY MIX

2221 RAYMOND AVE.
YORKVILLE, WI
SHEET TITLE:
FLOOR PLAN, SPECIFICATIONS & DETAILS



DATE: APRIL 18, 2026
PROJECT NUMBER: 26-148



REVISIONS:
- PRELIM 4-24-26
- COUNTY SUBMITTAL 5-20-26



4040 N. Carbon Road Suite #200 • Brookfield, WI 53005
(OFFICE) 262-786-6776

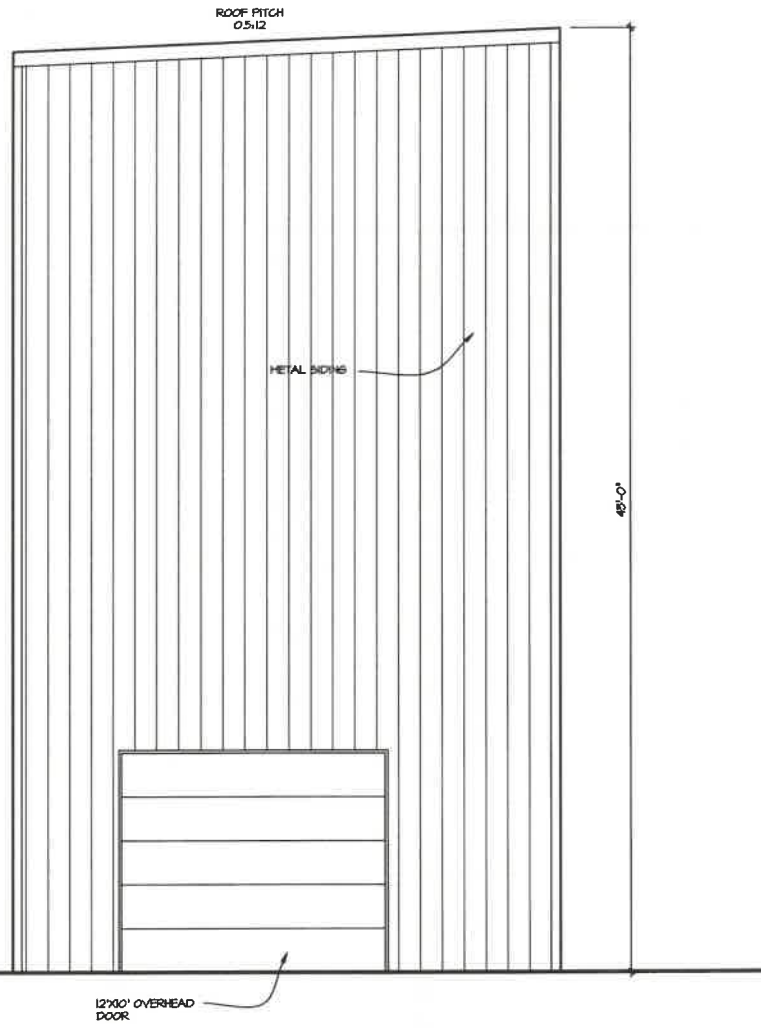

WEST ELEVATION

1/4" = 1'-0"

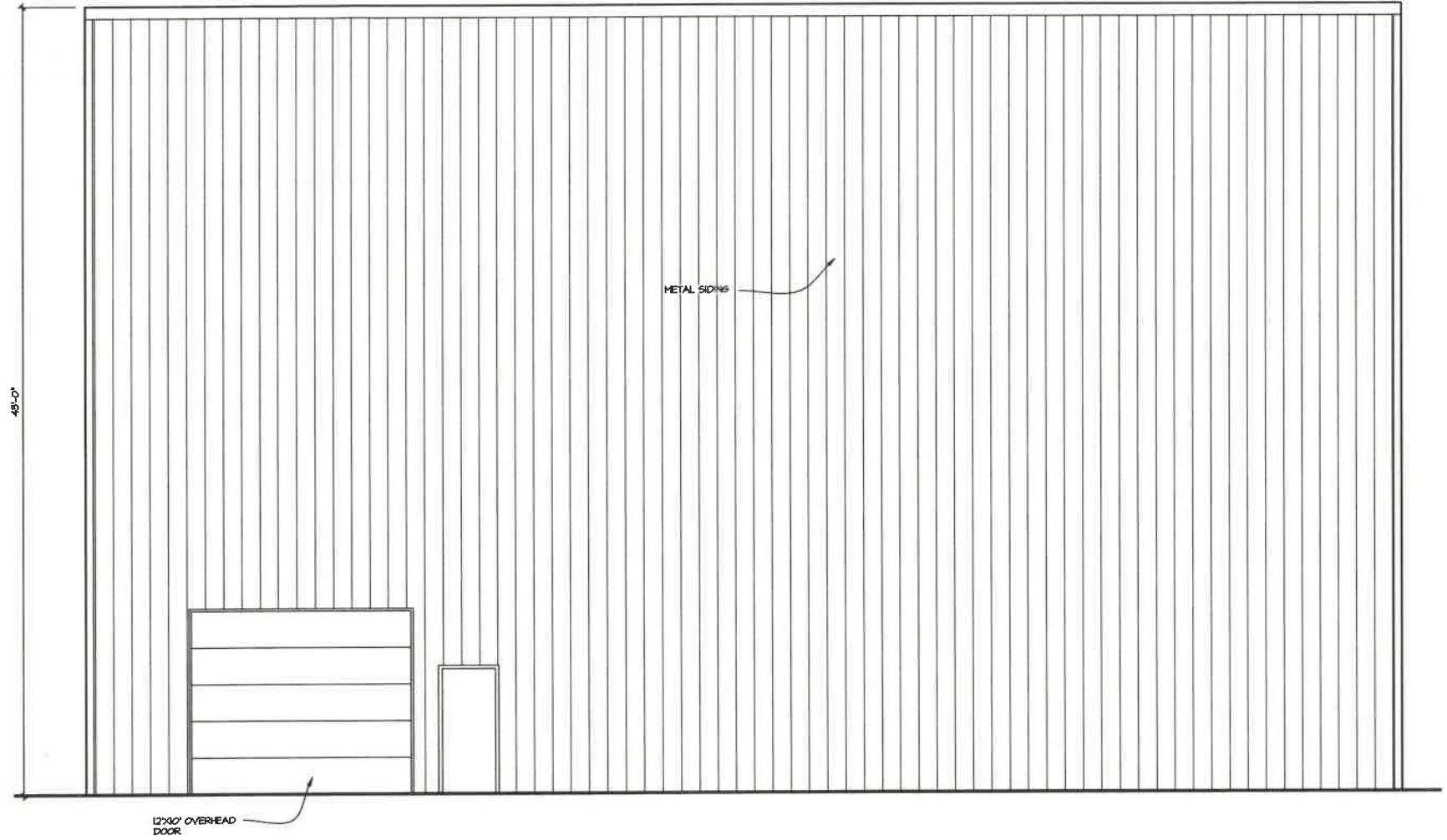

NORTH ELEVATION

1/4" = 1'-0"



REVISIONS:
 - PRELIM 4-24-26
 - COUNTY SUBMITTAL 5-20-26



RIVCRETE READY MIX

2221 HANNOCK AVE.
 YORKVILLE, WI

SHEET TITLE:
EXTERIOR ELEVATIONS

A-2

DATE: APRIL 18, 2026

PROJECT NUMBER: 26-148

COPYRIGHT: PATERA L.L.C. IT IS UNLAWFUL FOR ANYONE TO USE OR REPRODUCE BY ANY MEANS ALL OR ANY PORTION OF THESE CONSTRUCTION DOCUMENTS WITHOUT THE EXPRESSED WRITTEN PERMISSION OF PATERA L.L.C.

SIDE ELEVATION

1/4" = 1'-0"

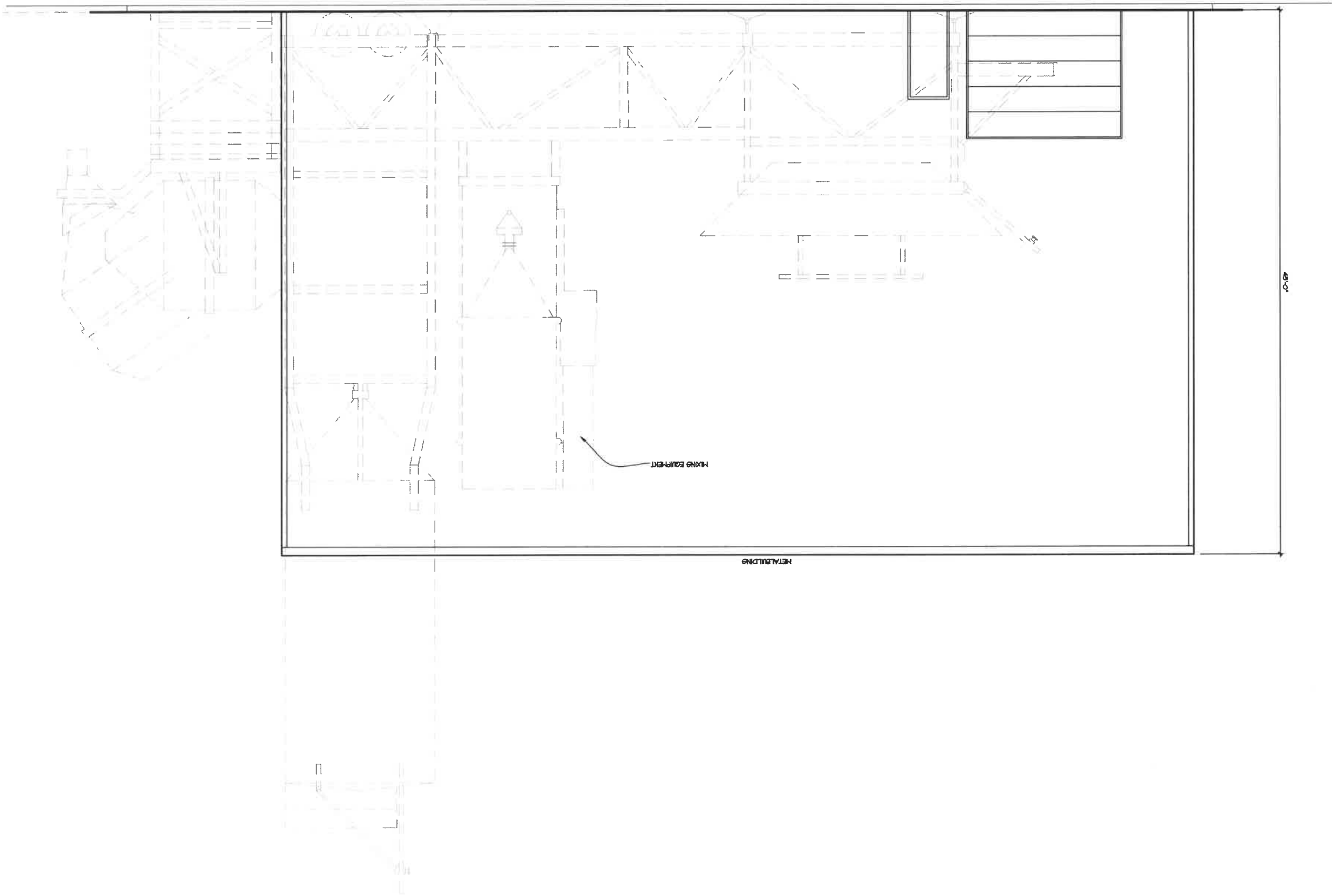

PROJECT NUMBER: 26-148
DATE: APRIL 18, 2026

A-3

RIVCRETE READY MIX
2221 RAYMOND AVE.
YORKVILLE, VA
SHEET TITLE:
EXTERIOR ELEVATIONS

McGUIRE
CONTRACTORS, INC.

REVISIONS:
- PRELIM 4-24-26
- COUNTY SUBMITTAL 5-20-26

patera
ARCHITECTURE + ENGINEERING
4040 N. Colburn Road Suite #200 • Brookfield, WI 53005
(OFFICE) 262-786-6776

COPYRIGHT: PATERA LLC. IT IS UNLAWFUL FOR ANYONE TO USE OR REPRODUCE BY ANY MEANS ALL OR ANY PORTION OF THESE CONSTRUCTION DOCUMENTS WITHOUT THE EXPRESS WRITTEN PERMISSION OF PATERA LLC.

MECHANICAL

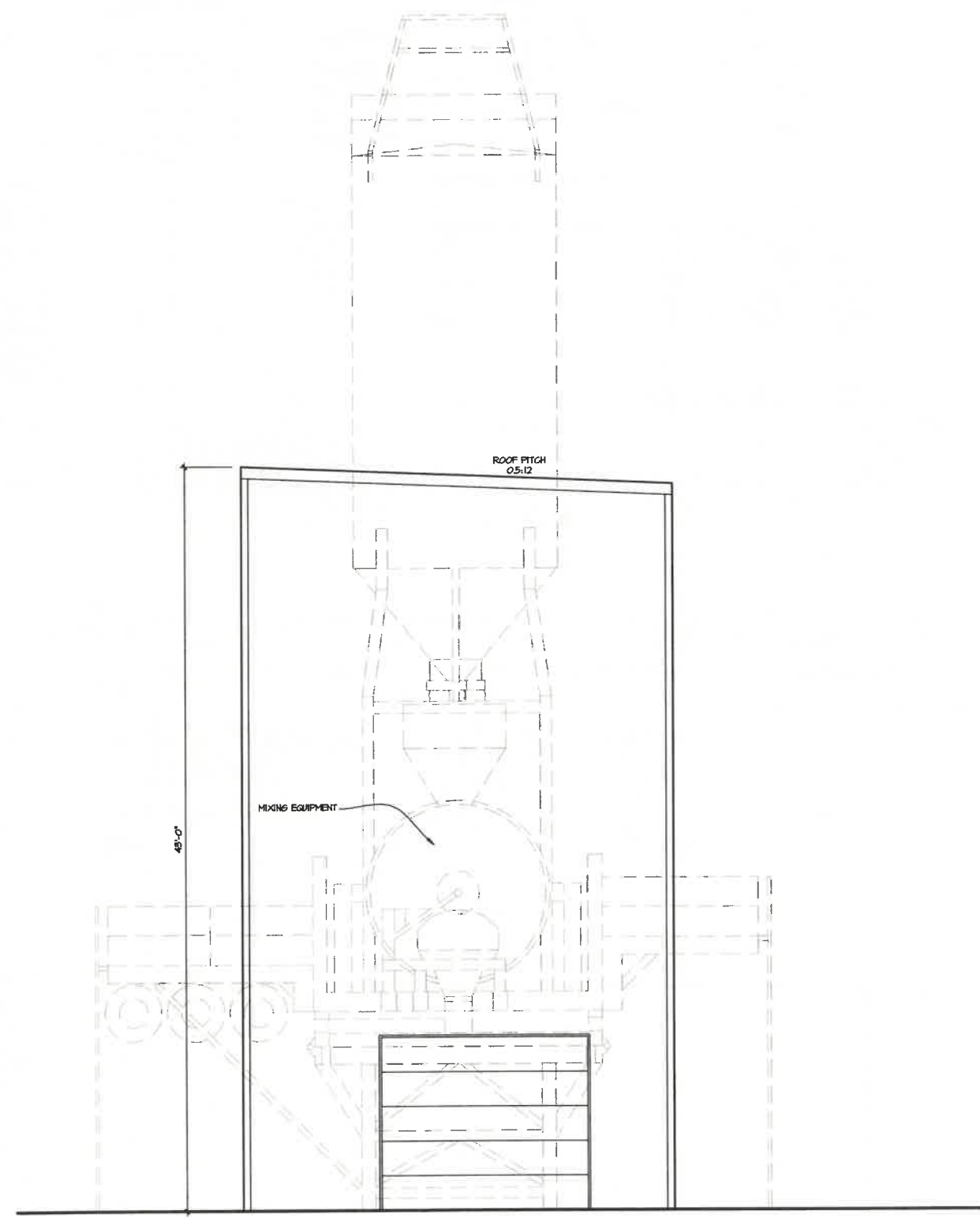

FRONT ELEVATION

1/4" = 1'-0"

RIVCRETE READY MIX

2221 RAYMOND AVE.
YORKVILLE, WI

SHEET TITLE:
EXTERIOR ELEVATIONS

McGUIRE
CONTRACTORS, INC.

REVISIONS:

| |
|----------------------------|
| - PRELIM 4-24-26 |
| - COUNTY SUBMITTAL 5-20-26 |
| |
| |
| |
| |
| |
| |
| |
| |

patera
ARCHITECTURE + ENGINEERING
4060 N. Calhoun Road Suite #200 • Brookfield, WI 53005
(OFFICE) 262-786-6776

A-4

DATE: APRIL 18, 2026

PROJECT NUMBER: 26-148

