

Justin & Amanda Thompson, Owners

Site Address: 740 Log Cabin Drive

Rezone from R-2 Suburban Residential District (unsewered) to C-2 Upland Resource Conservation District

The purpose of this rezoning is to conserve the properties' natural features. (Contains 3.05 acres)

Location Map

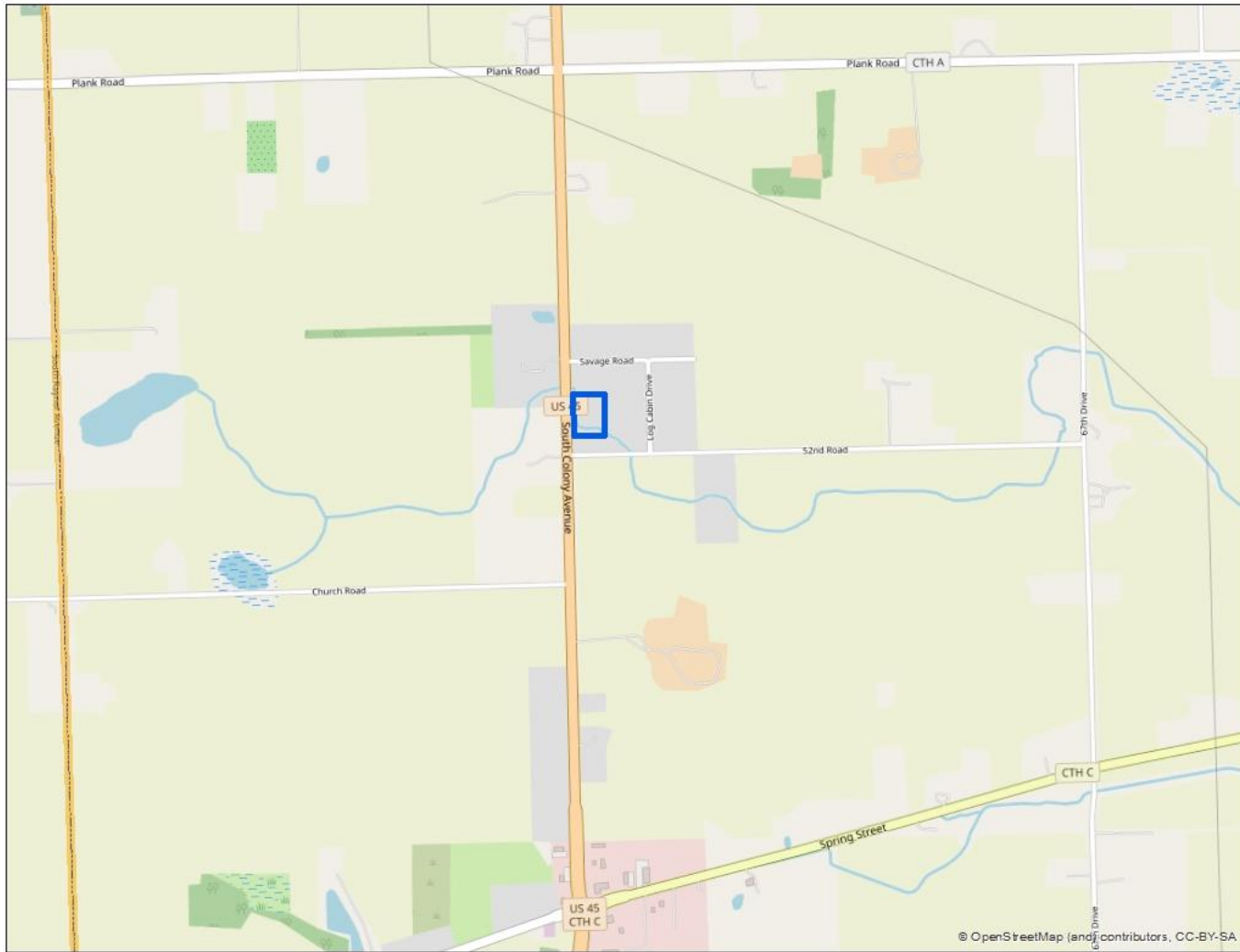

SEC 17 – T3N – R21E

Village of Yorkville

Justin & Amanda Thompson, Owners

Site Address: 740 Log Cabin Drive

Rezone from R-2 Suburban Residential District (unsewered) to C-2 Upland Resource Conservation District

The purpose of this rezoning is to conserve the properties' natural features. (Contains 3.05 acres)

Zoning Map

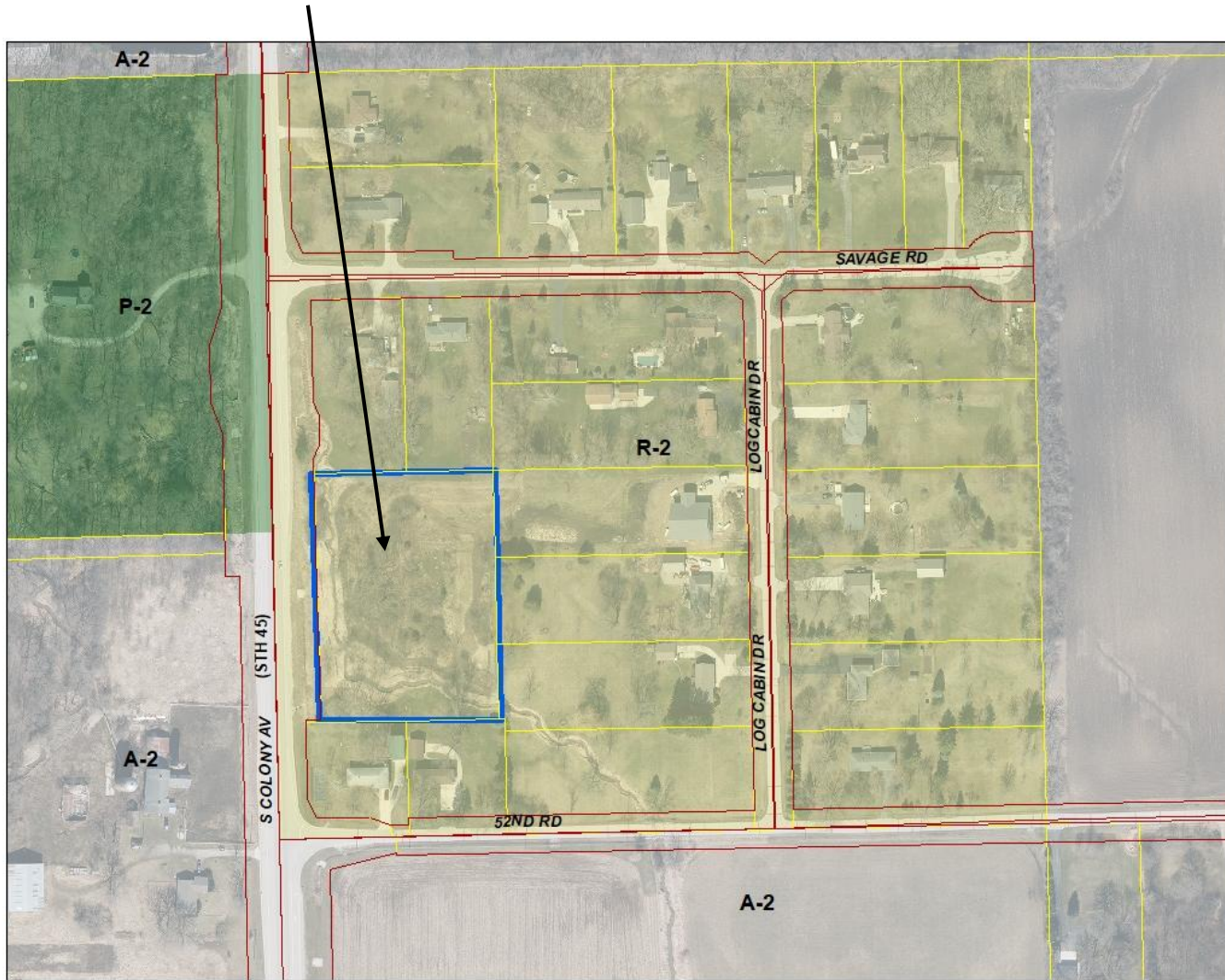

SEC 17 – T3N – R21E

Village of Yorkville



Justin & Amanda Thompson, Owners

Site Address: 740 Log Cabin Drive

Rezone from R-2 Suburban Residential District (unsewered) to C-2 Upland Resource Conservation District

The purpose of this rezoning is to conserve the properties' natural features. (Contains 3.05 acres)

**2024 Aerial
Wetlands**

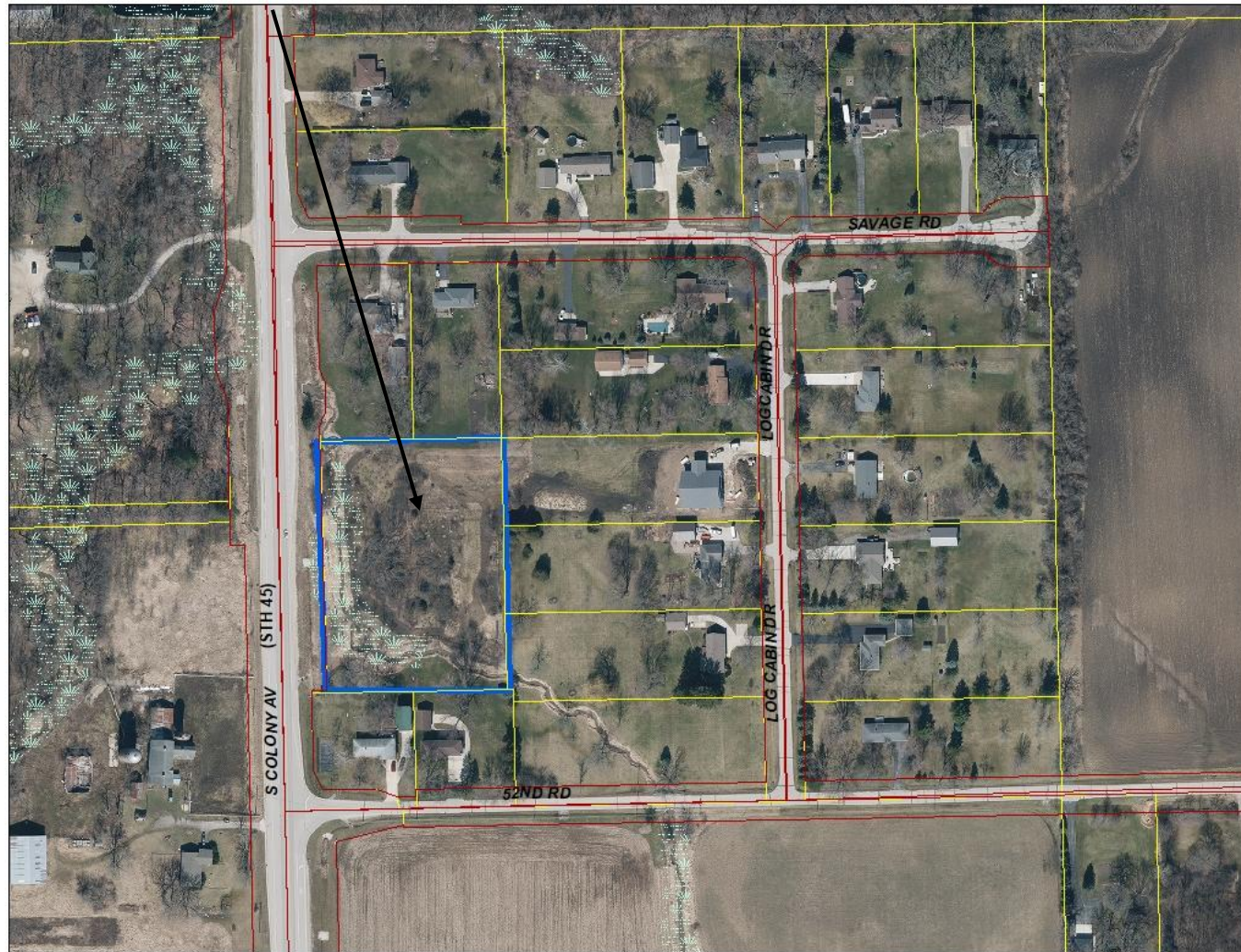

SEC 17 – T3N – R21E

Village of Yorkville



Justin & Amanda Thompson, Owners

Site Address: 740 Log Cabin Drive

Rezone from R-2 Suburban Residential District (unsewered) to C-2 Upland Resource Conservation District

The purpose of this rezoning is to conserve the properties' natural features. (Contains 3.05 acres)

Proposed

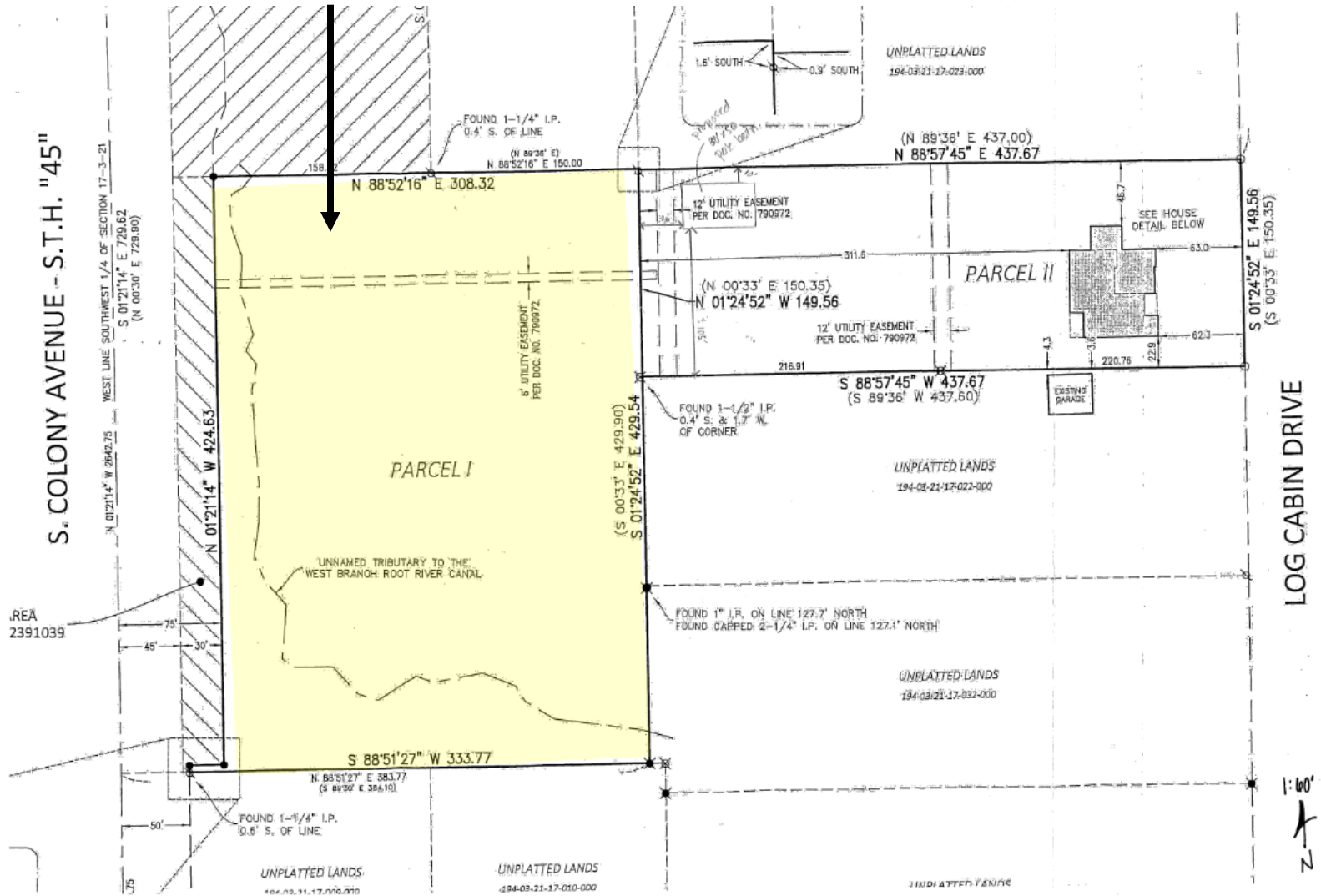

SEC 17 - T3N - R21E

Village of Yorkville

