

Hribar Land Management LLC, Owner
Thomas Hribar, Agent
Site Address: 2221 Raymond Avenue
M-3 Conditional Use to construct a 9,999 sf industrial building

Location Map

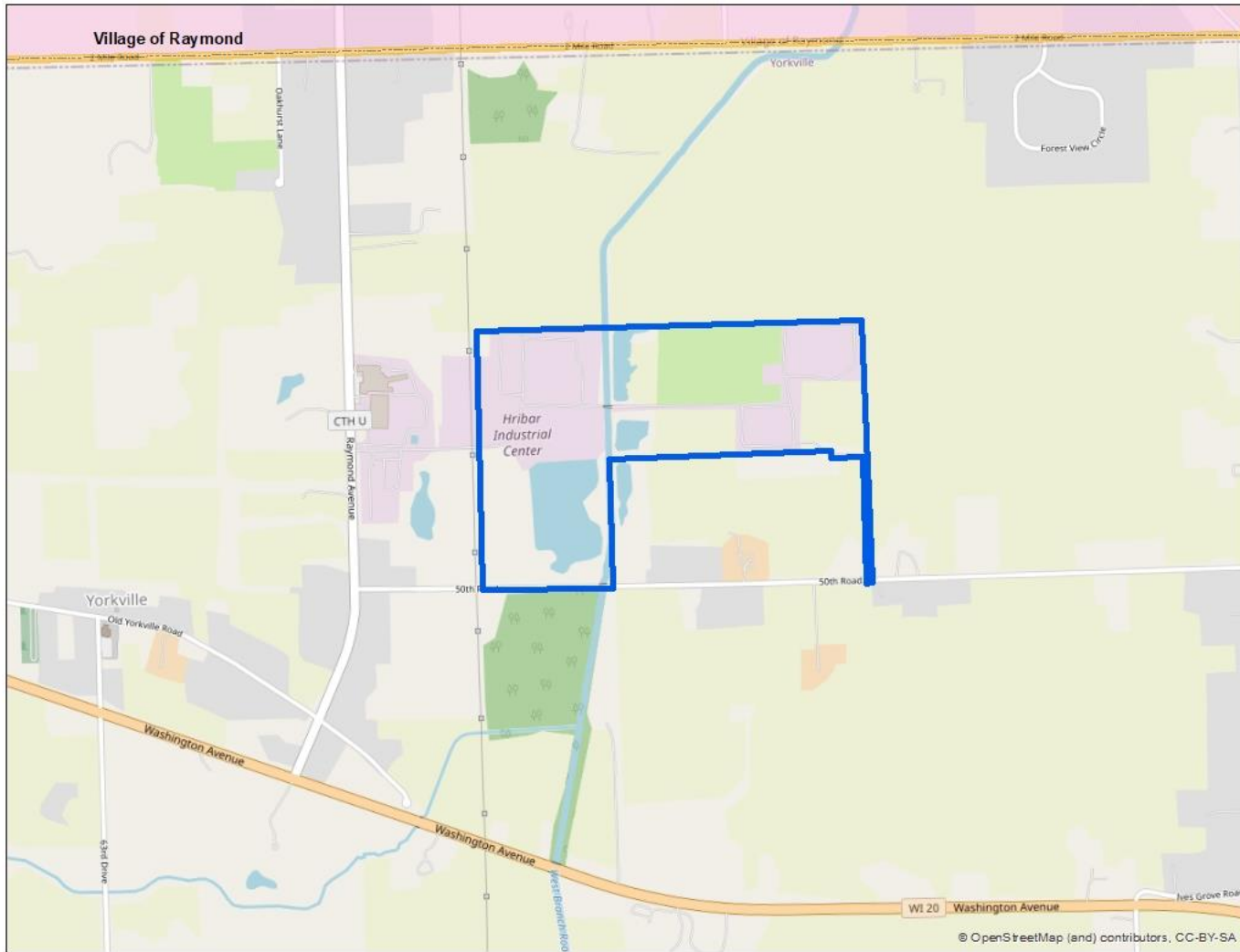

SEC 03 – T3N – R21E

Village of Yorkville

Hribar Land Management LLC, Owner
Thomas Hribar, Agent
Site Address: 2221 Raymond Avenue
M-3 Conditional Use to construct a 9,999 sf industrial building

Zoning Map

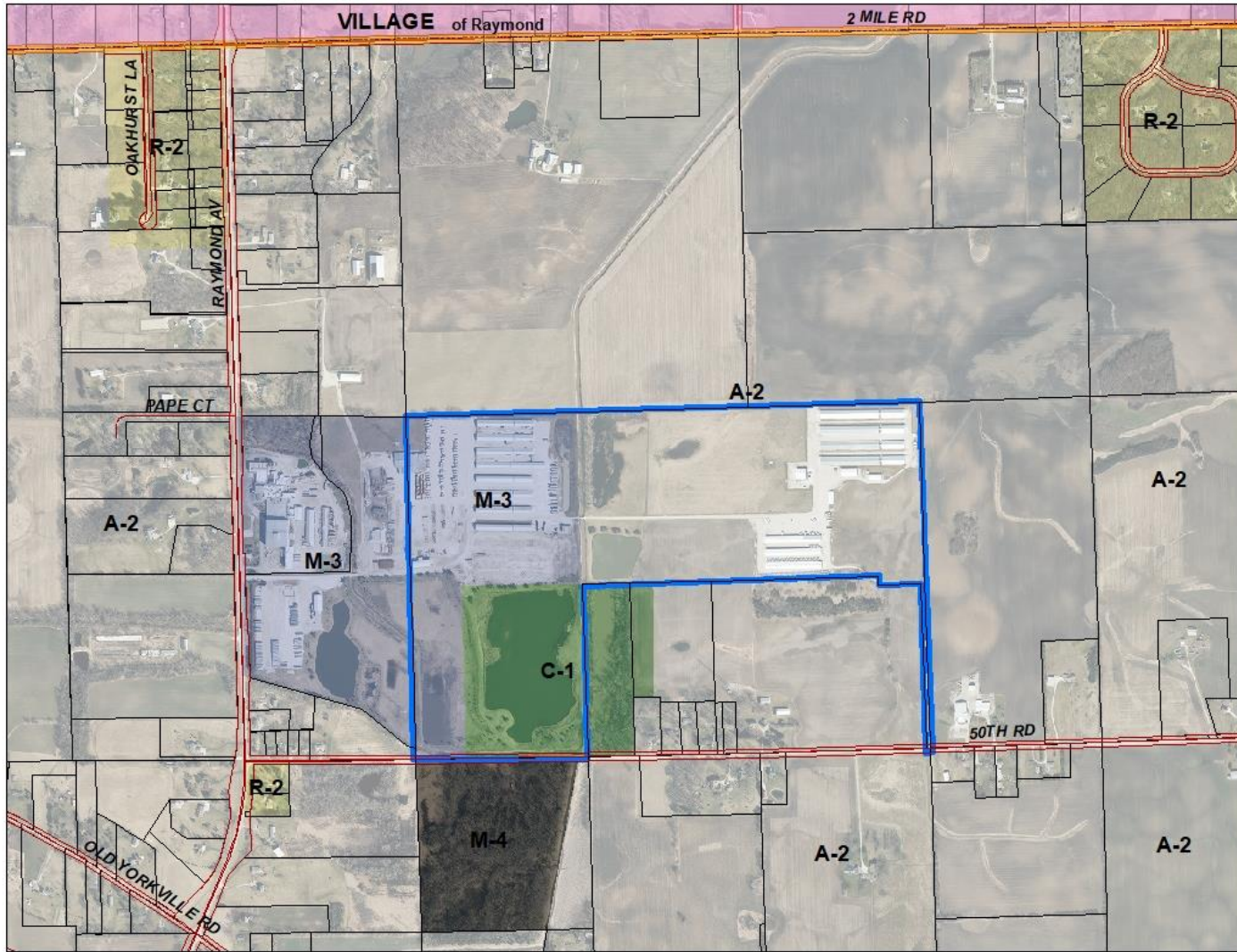

SEC 03 – T3N – R21E

Village of Yorkville



Hribar Land Management LLC, Owner
Thomas Hribar, Agent
Site Address: 2221 Raymond Avenue
M-3 Conditional Use to construct a 9,999 sf industrial building

**2024 Aerial
Floodplains**

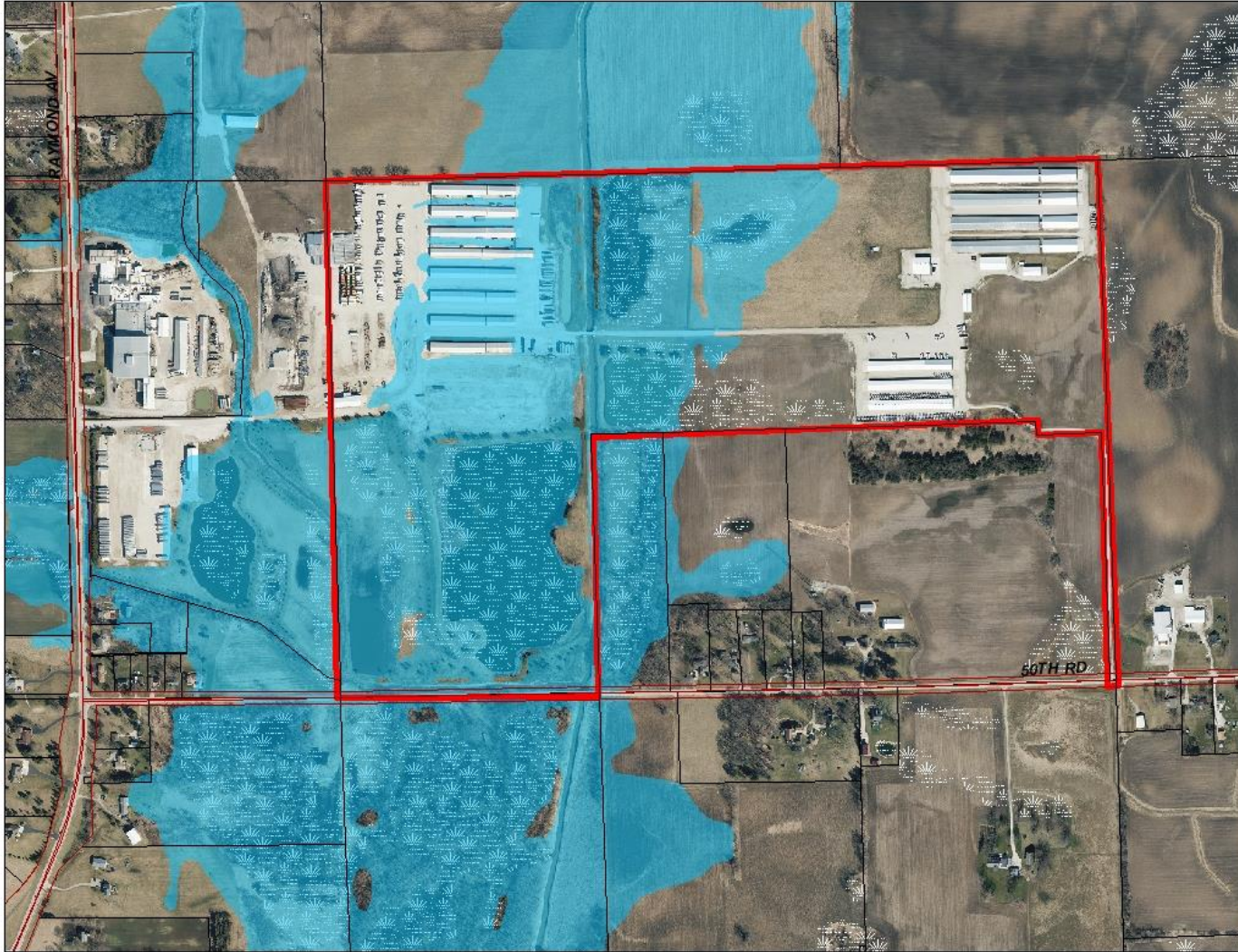

SEC 03 – T3N – R21E

Village of Yorkville



Hribar Land Management LLC, Owner
Thomas Hribar, Agent
Site Address: 2221 Raymond Avenue
M-3 Conditional Use to construct a 9,999 sf industrial building

Proposed

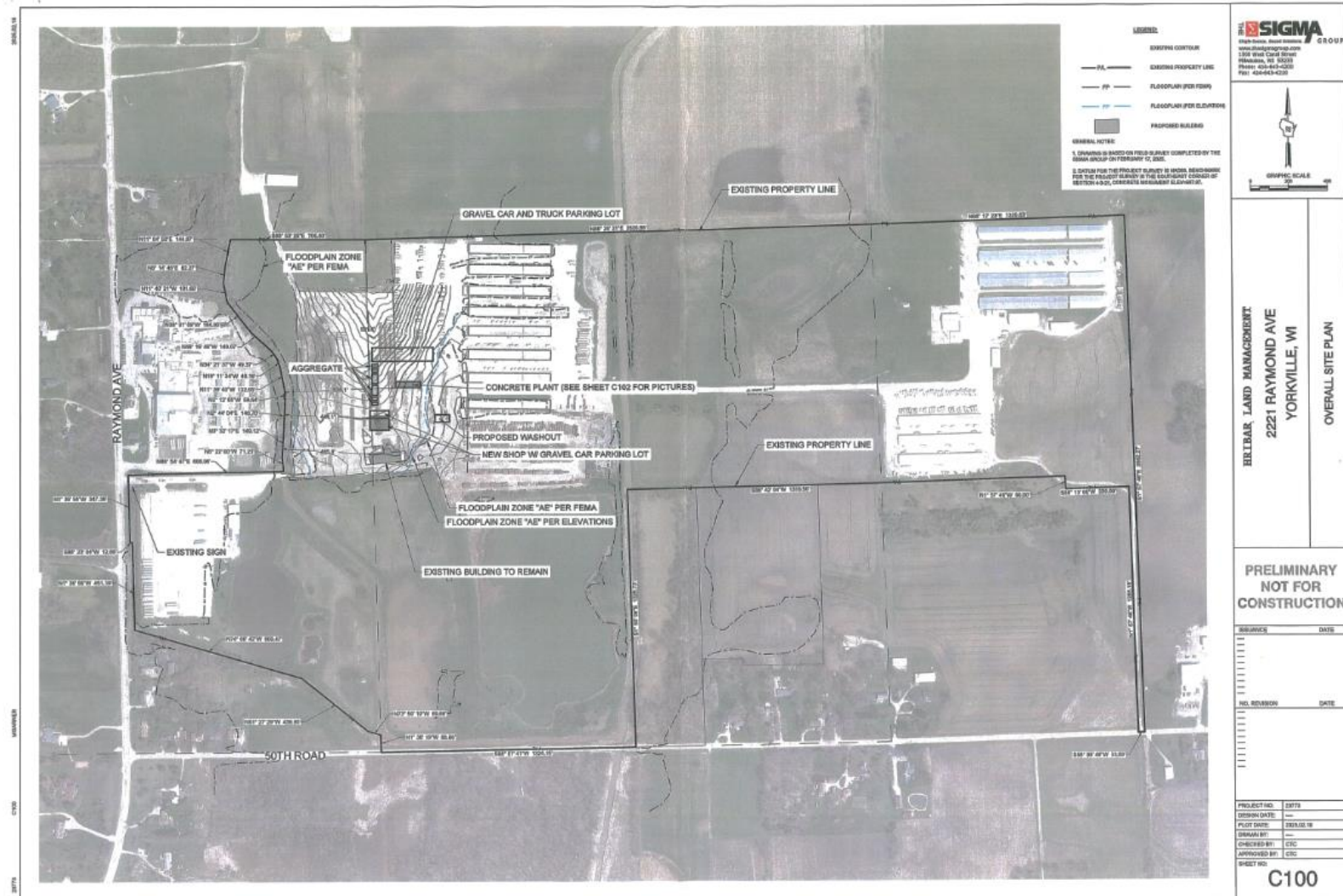

SEC 03 – T3N – R21E

Village of Yorkville

Hribar Land Management LLC, Owner
Thomas Hribar, Agent
Site Address: 2221 Raymond Avenue
M-3 Conditional Use to construct a 9,999 sf industrial building

Proposed - Detail

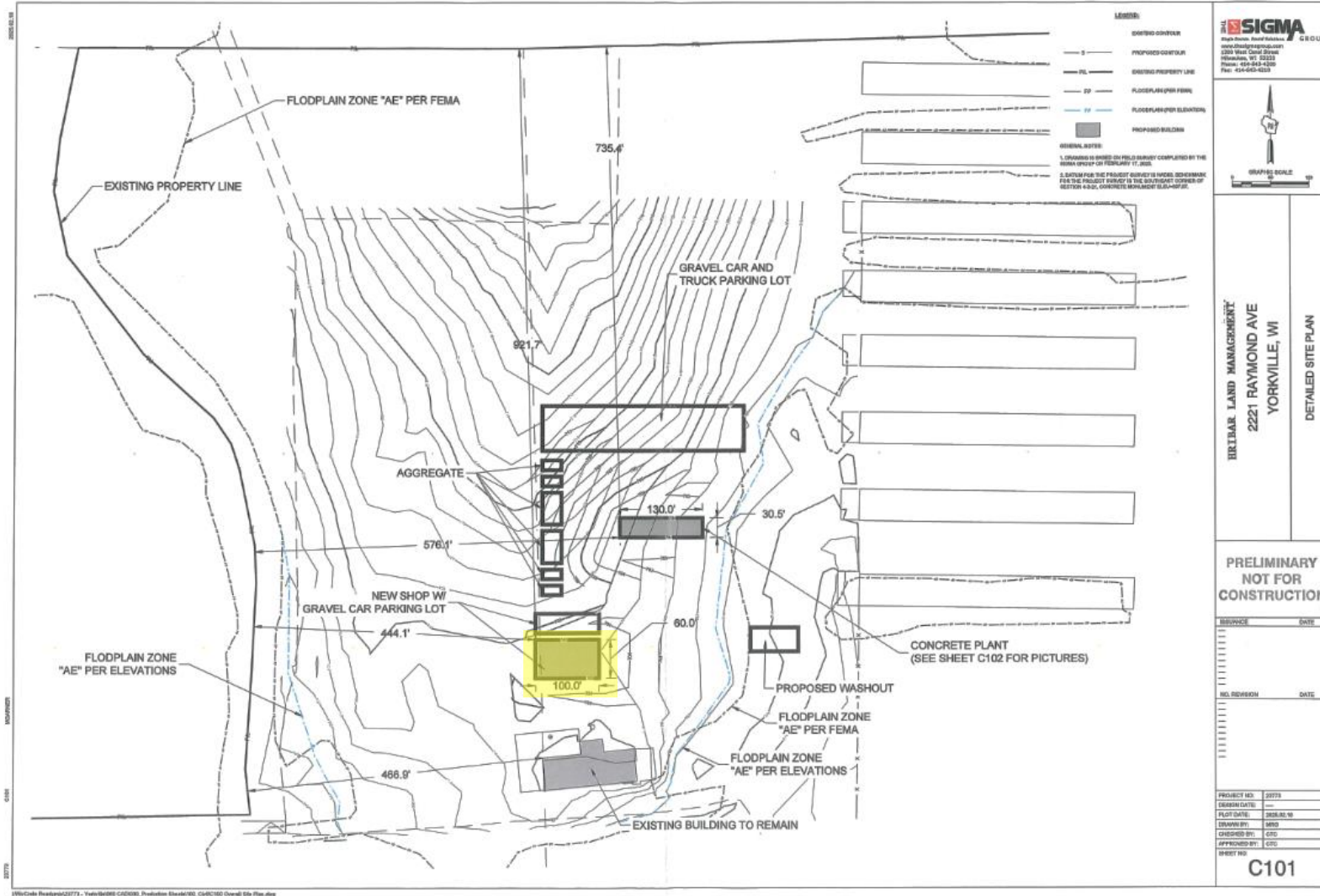

SEC 03 – T3N – R21E

Village of Yorkville

Hribar Land Management LLC, Owner
Thomas Hribar, Agent
Site Address: 2221 Raymond Avenue
M-3 Conditional Use to construct a 9,999 sf industrial building

Building Elevation

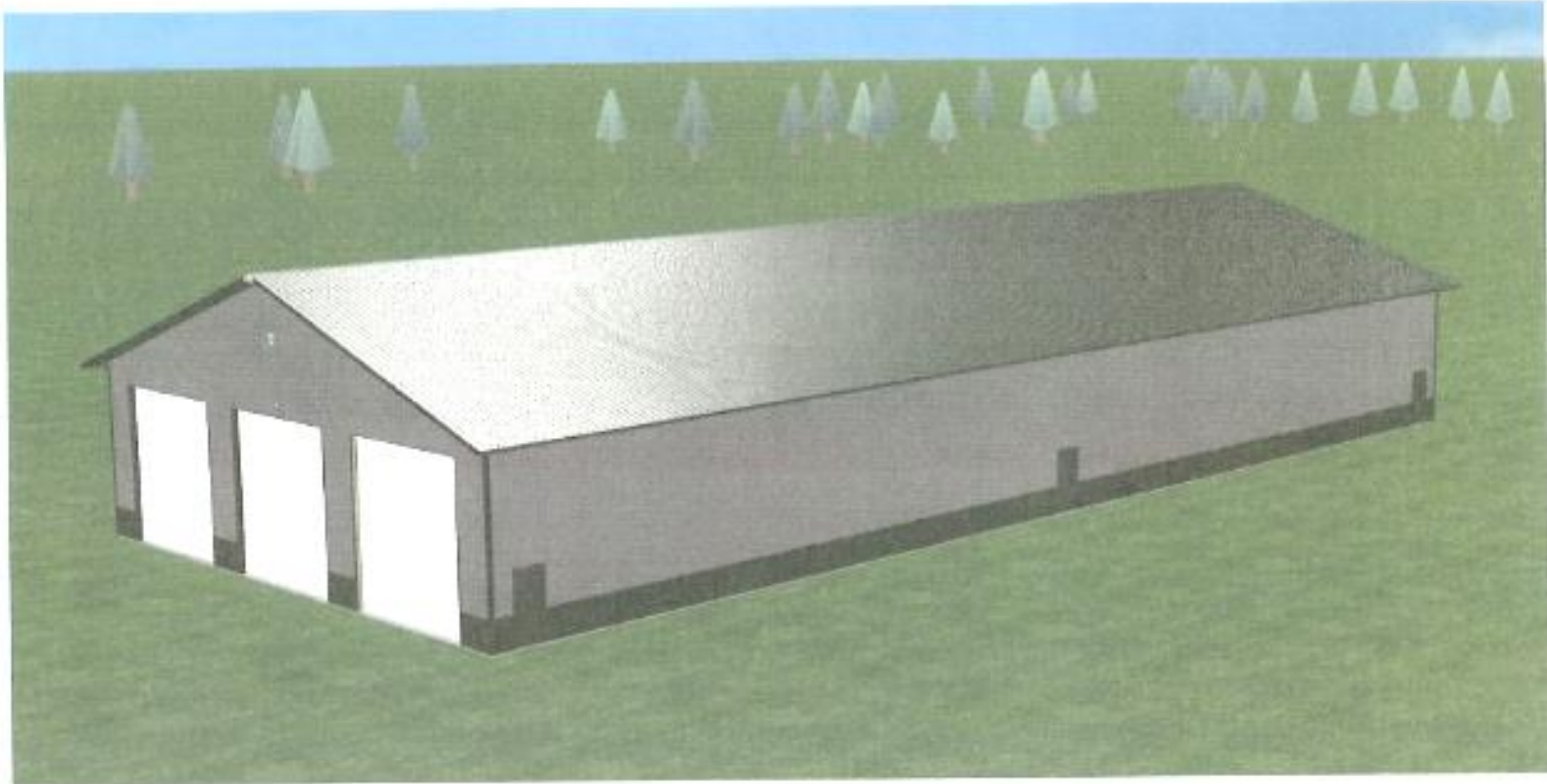

SEC 03 – T3N – R21E

Village of Yorkville