

Matthew Milkie & Stacy Piper-Milkie, Owners

Philip Kapalczynski, Applicant

Site Address: 14601 Brown Road

A-2 Conditional Use to operate a Rural Home-Based business known as "Top Notch Thread Rolling"

Location Map

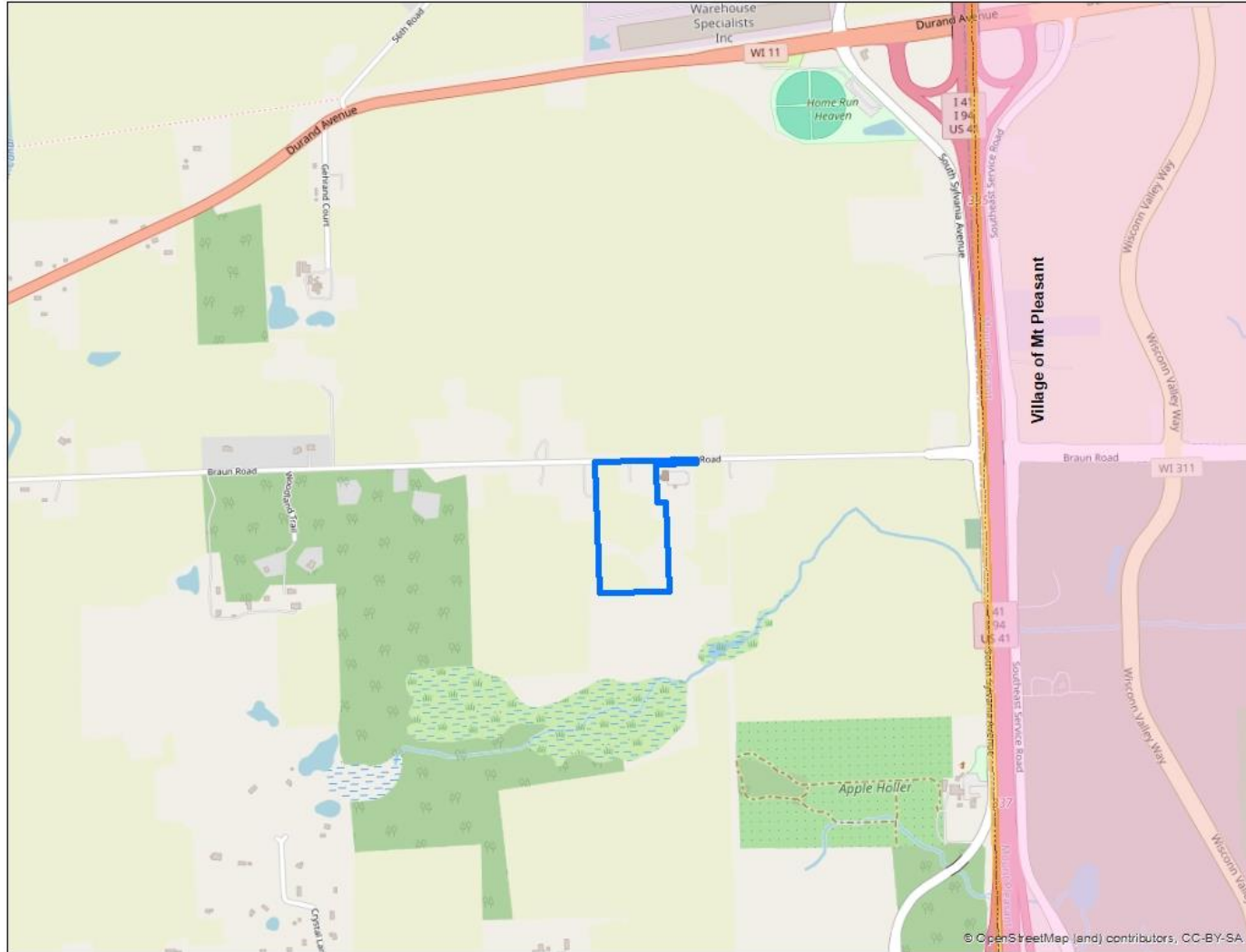

SEC 36 – T3N – R21E

Village of Yorkville

Matthew Milkie & Stacy Piper-Milkie, Owners

Philip Kapalczynski, Applicant

Site Address: 14601 Brown Road

A-2 Conditional Use to operate a Rural Home-Based business known as "Top Notch Thread Rolling"

Zoning Map

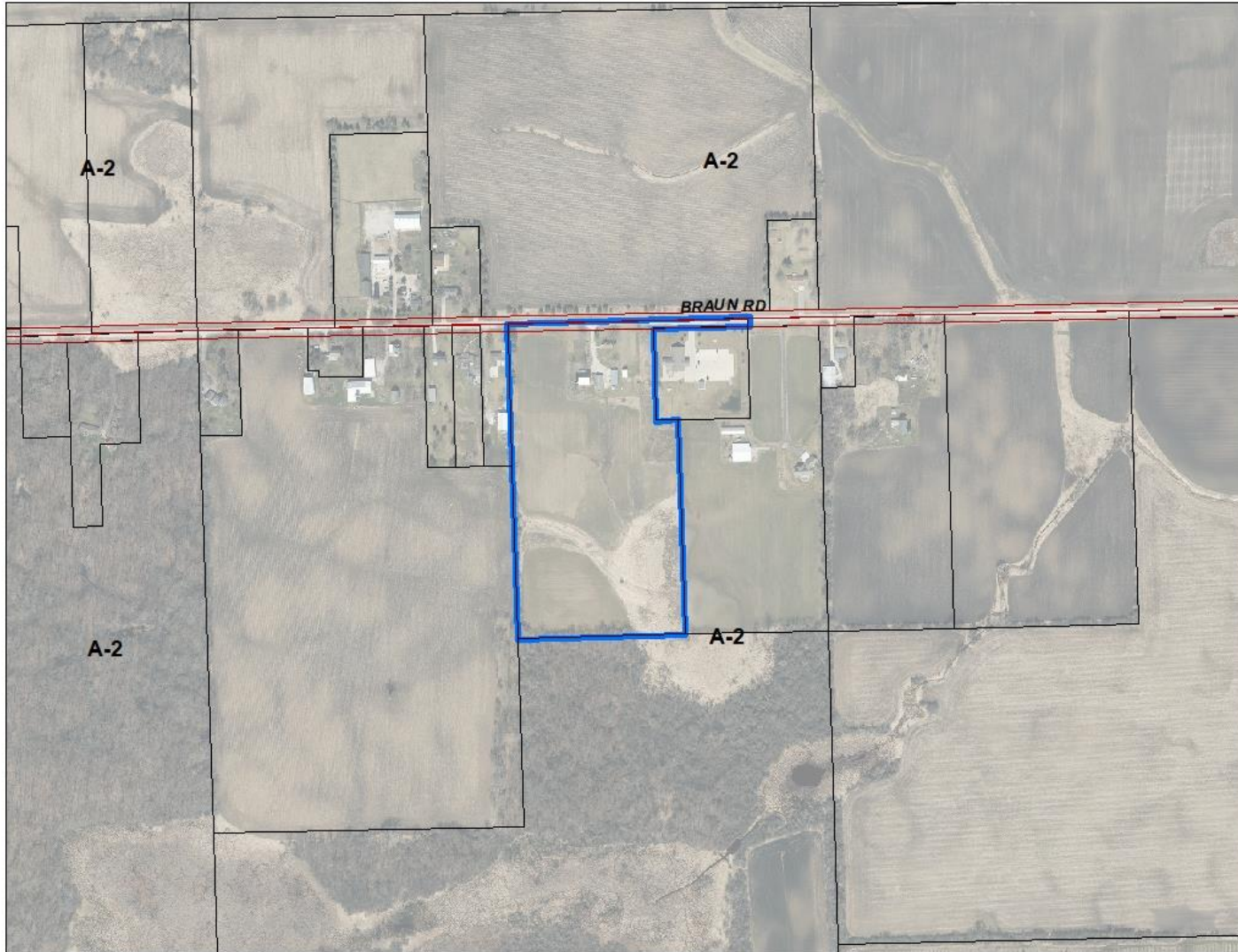

SEC 36 – T3N – R21E

Village of Yorkville



Matthew Milkie & Stacy Piper-Milkie, Owners
Philip Kapalczynski, Applicant
Site Address: 14601 Braun Road
A-2 Conditional Use to operate a Rural Home-Based business known as "Top Notch Thread Rolling"

**2024 Aerial
Wetlands**

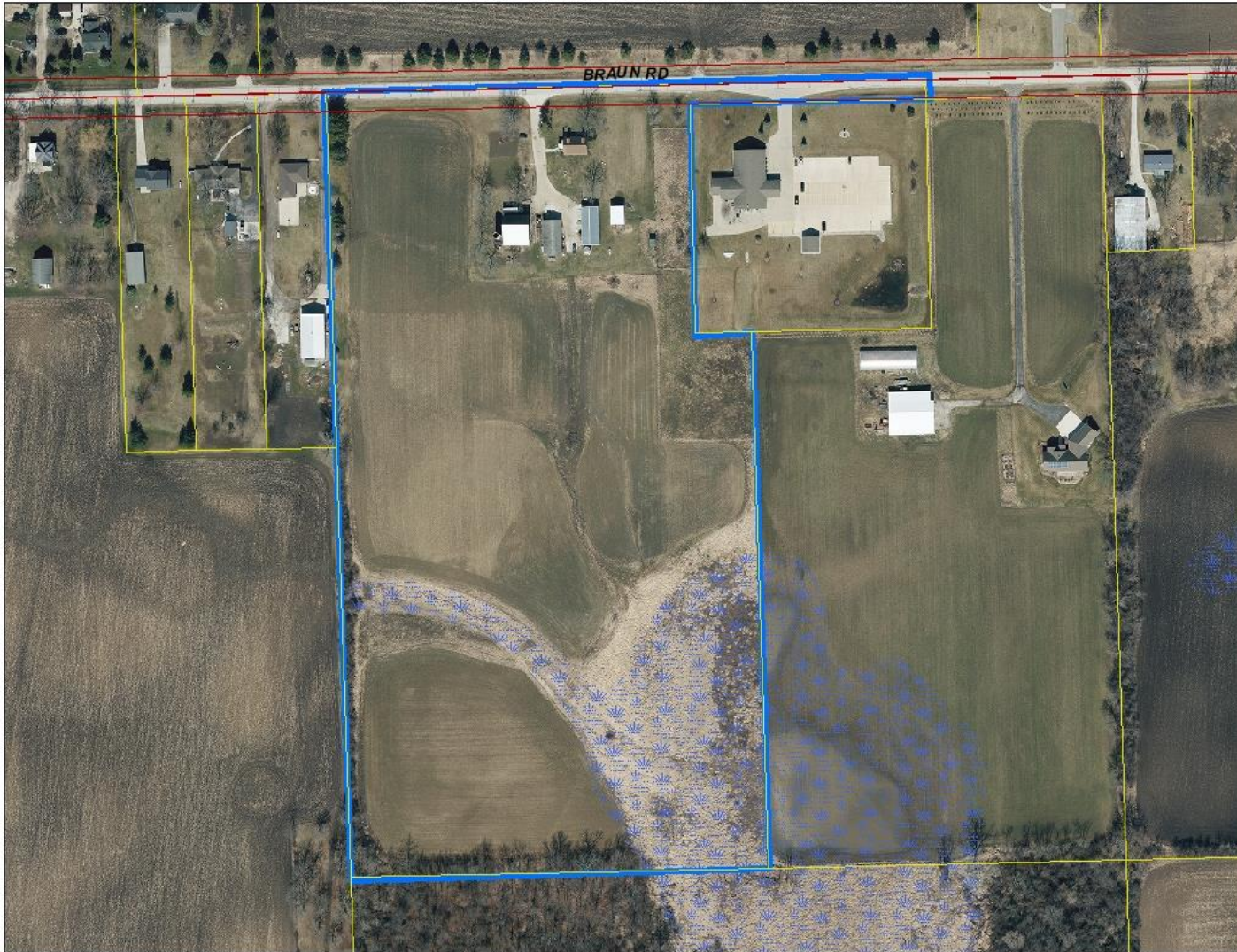

SEC 36 – T3N – R21E

Village of Yorkville



HIGHLIGHTED AREAS
 USED FOR BUSINESS

