

CERTIFIED SURVEY MAP NO. _____

LOCATED IN THE SOUTHWEST 1/4 OF THE SOUTHWEST 1/4 OF SECTION 22, TOWNSHIP 3 NORTH, RANGE 21 EAST OF THE FOURTH PRINCIPAL MERIDIAN, VILLAGE OF YORKVILLE, RACINE COUNTY, WISCONSIN.

SURVEYOR:
 RITCHIE P. WENZEL
 5482 S. WESTRIDGE DR.
 NEW BERLIN, WI 53151
 Phone: (262) 402-5040
 Email: rwenzel@lynch-engineering.com
 Job #24.5116

OWNER/SUBDIVIDER:
 Stephen and Susan Nelson
 2401 59th Drive
 Union Grove, WI 53182

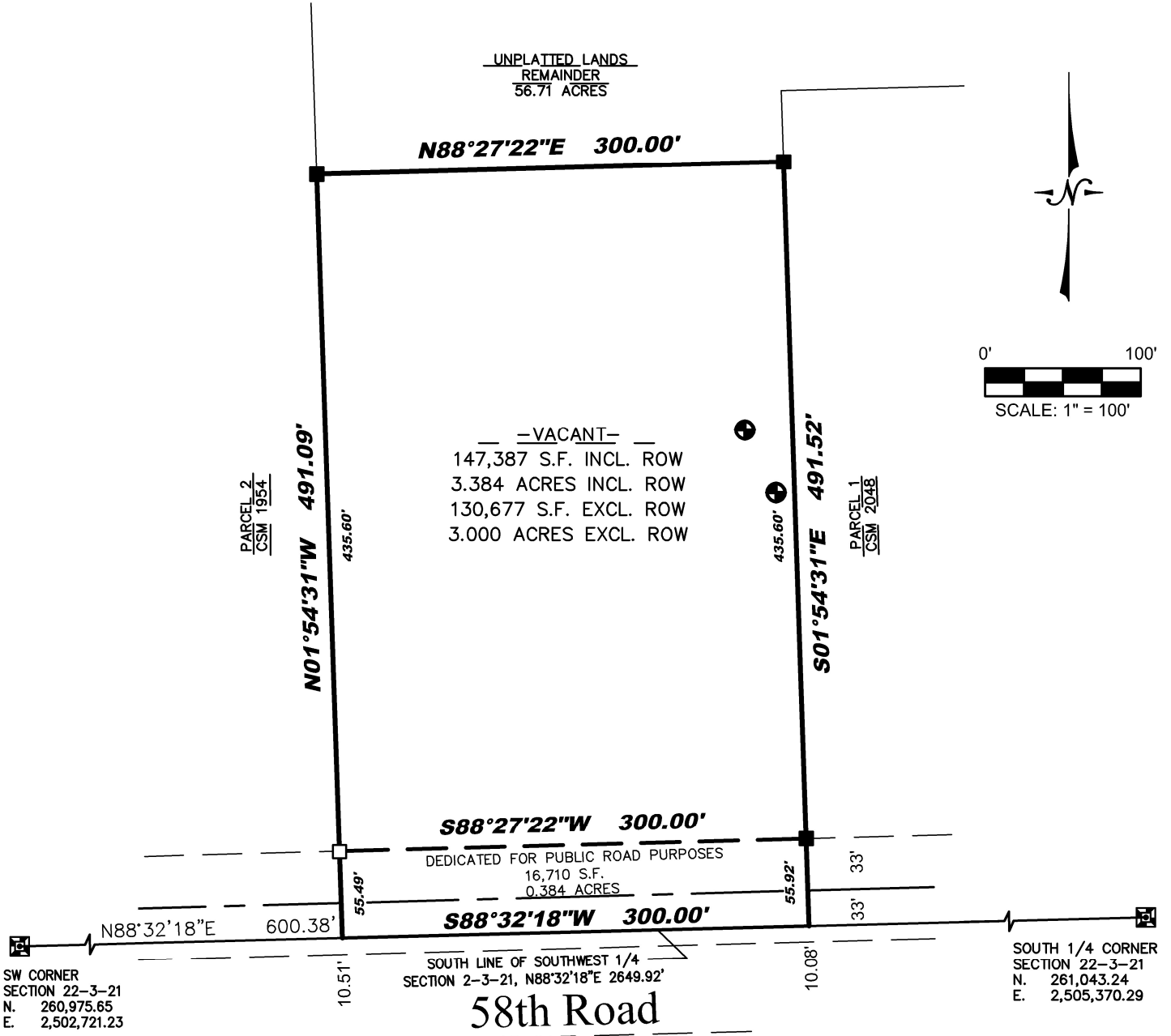

VICINITY MAP

SW 1/4 22-3-21
 NOT TO SCALE

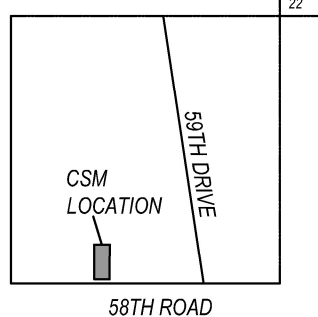

"NOTE: PER THE LAND DIVISION ORDINANCE OF THE VILLAGE OF YORKVILLE, THE OWNER SHALL RECONSTRUCT, RELOCATE OR REPLACE ANY TILE LINE WHICH MAY BE DISTURBED BY THE DEVELOPMENT OF A LOT CREATED BY A MINOR SUBDIVISION SO AS TO PROVIDE FOR THE CONTINUED OPERATION OF SUCH TILE LINE AS BEFORE DEVELOPMENT OF SUCH LOT. THE LOT OWNER SHALL BE RESPONSIBLE FOR THE FUTURE MAINTENANCE, OPERATION, AND REPLACEMENT OF ALL PRIVATE STORM/SURFACE WATER FACILITIES, INCLUDING DRAIN TILES WHETHER PREVIOUSLY MAPPED OR SUBSEQUENTLY DISCOVERED."

LYNCH & ASSOCIATES
 ENGINEERING CONSULTANTS, LLC
 5482 S. WESTRIDGE DRIVE
 NEW BERLIN, WI 53151
 440 MILWAUKEE AVENUE
 BURLINGTON, WI 53105
 (262) 402-5040

- Legend:**
- Found Racine County Monument w/ Brass Cap
 - Found 3/4" Iron Rod
 - Set 3/4"x18" Iron Rod Weighing 1.18 lbs/Ft
 - Soil Boring

Map bearings refer to Grid North of the Wisconsin State Plane Coordinate System, South Zone, (NAD-83), with the South line of the Southwest 1/4 of Section 22-3-21, having an assumed bearing of N88°32'18"E.

REVISED: 02/18/2025
 01/10/2025
 SHEET 1 OF 3