

NLP II Grandview V LLC, Owner  
Progressive Companies, Agent / Applicant  
Site Address: 1925 Grandview Parkway

## Location Map

**M-3 Site Plan Review to construct a new 1575 sf building in the existing parking lot to house automated vehicle (AVI) equipment**

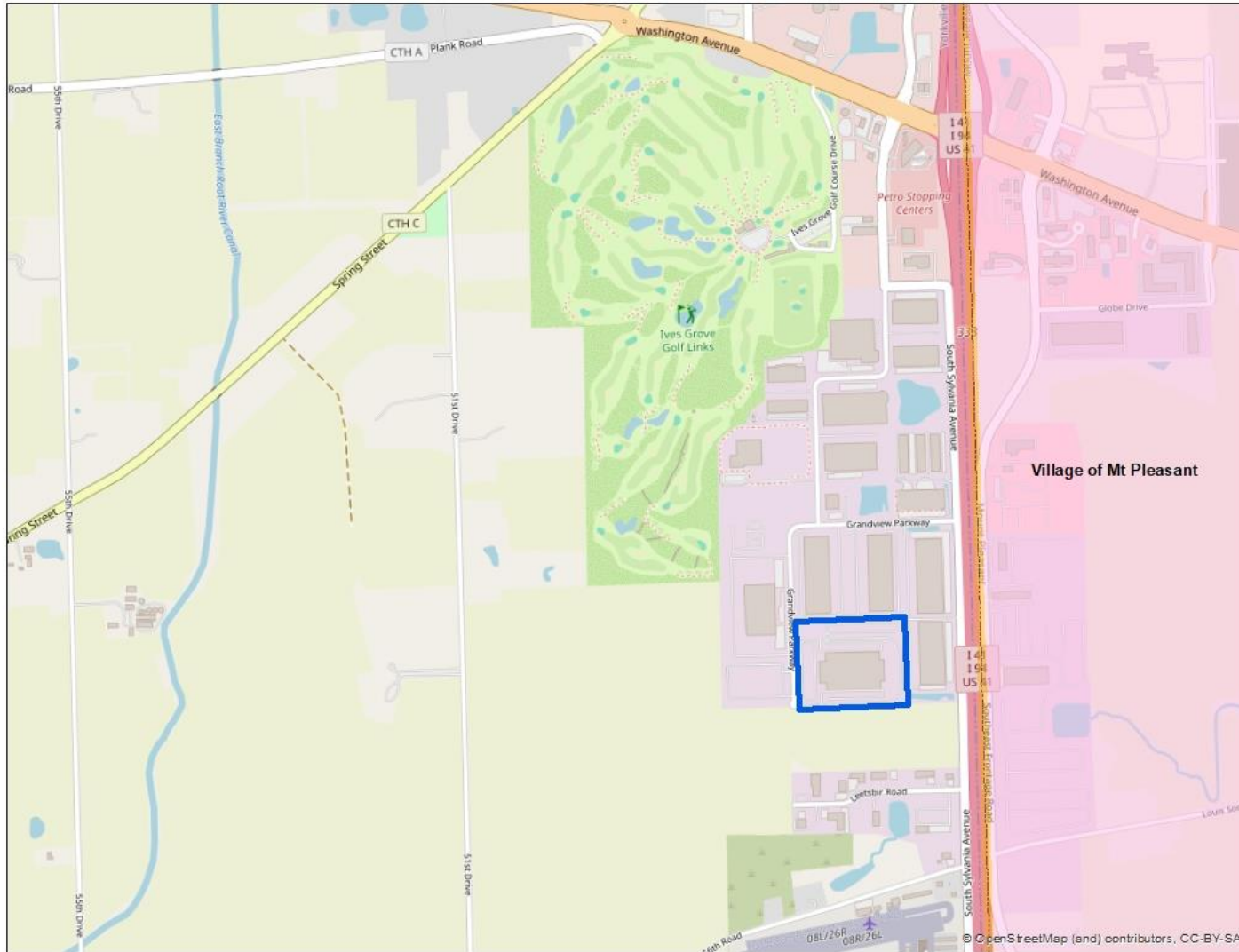

SEC 24 – T3N – R21E

Village of Yorkville

NLP II Grandview V LLC, Owner  
Progressive Companies, Agent / Applicant  
Site Address: 1925 Grandview Parkway

## Zoning Map

**M-3 Site Plan Review to construct a new 1575 sf building in the existing parking lot to house automated vehicle (AVI) equipment**

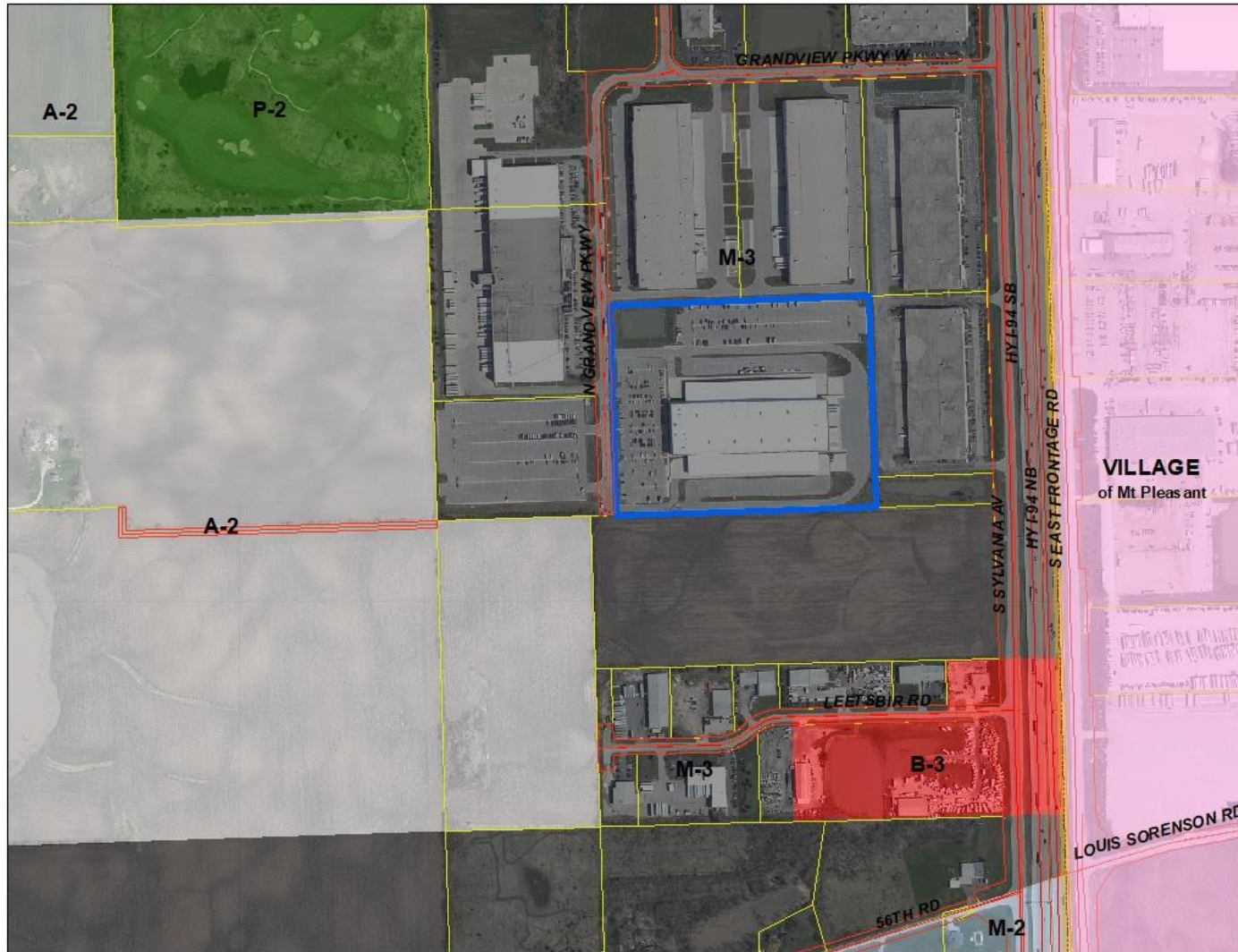

SEC 24 – T3N – R21E

Village of Yorkville



NLP II Grandview V LLC, Owner  
Progressive Companies, Agent / Applicant  
Site Address: 1925 Grandview Parkway

Aerial

**M-3 Site Plan Review to construct a new 1575 sf building in the existing parking lot to house automated vehicle (AVI) equipment**

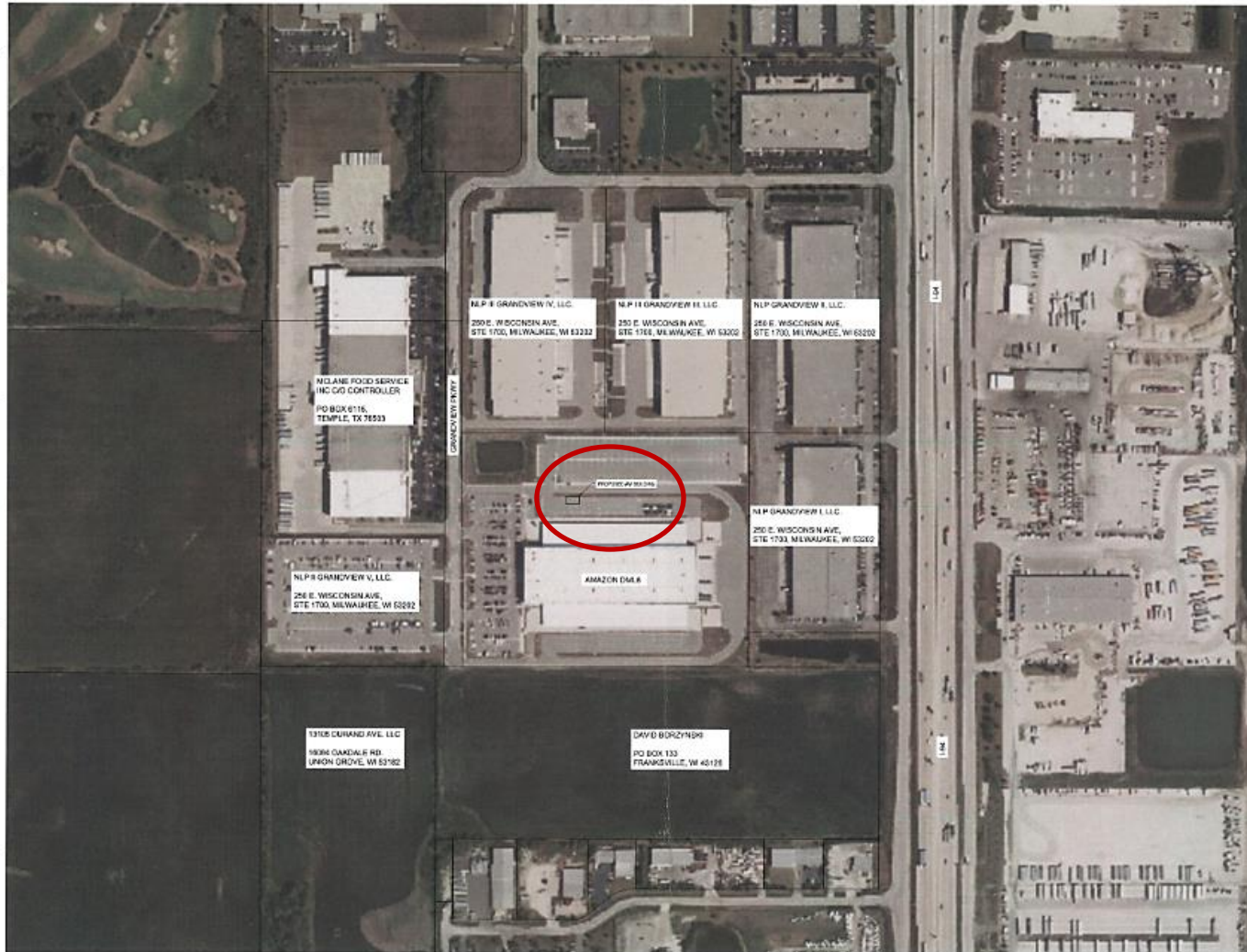

SEC 24 – T3N – R21E

Village of Yorkville

NLP II Grandview V LLC, Owner  
 Progressive Companies, Agent / Applicant  
 Site Address: 1925 Grandview Parkway

M-3 Site Plan Review to construct a new 1575 sf building in the existing parking lot to house automated vehicle (AVI) equipment

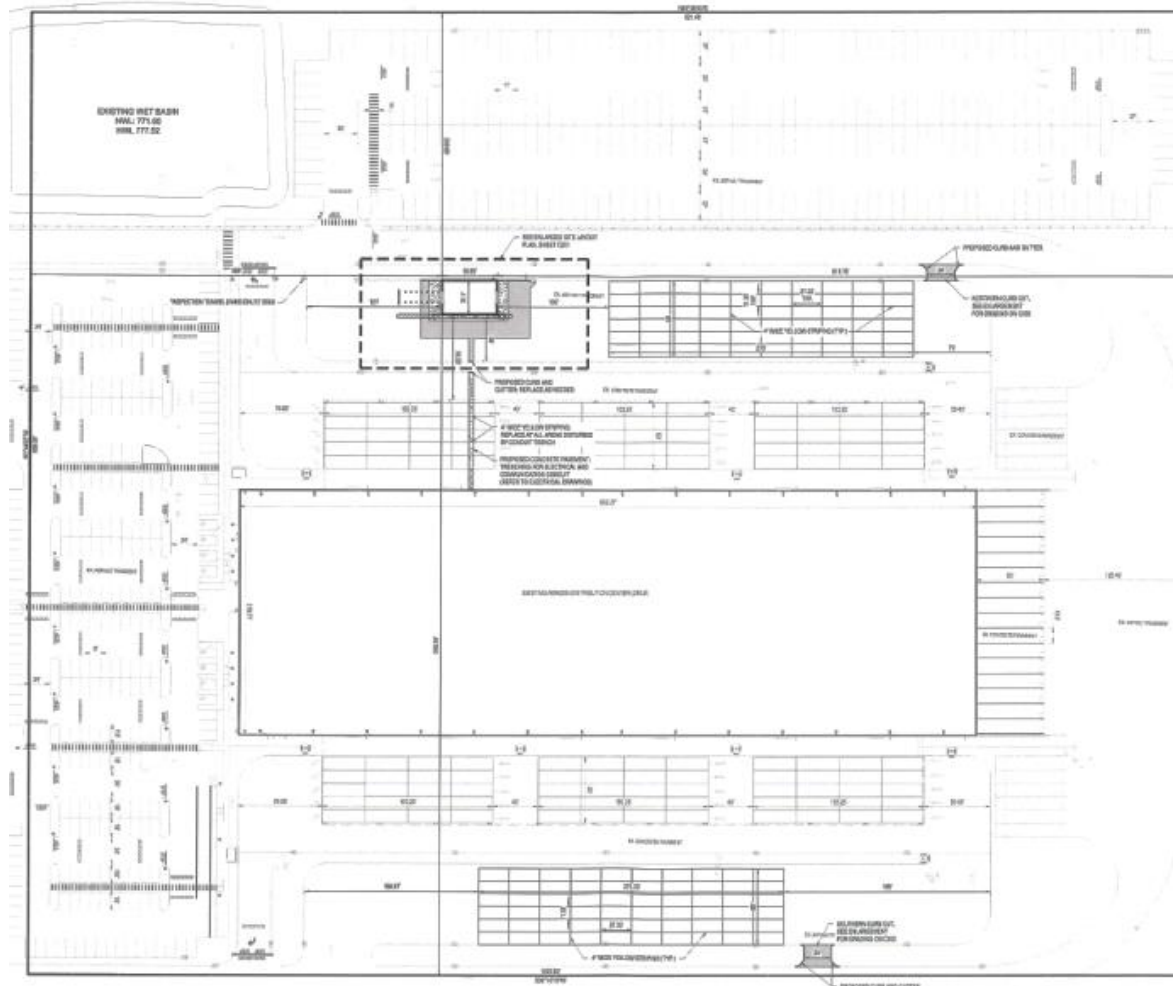

1. VERIFY ALL INFORMATION PROVIDED BY THE APPLICANT.
2. VERIFY ALL INFORMATION PROVIDED BY THE APPLICANT IS ACCURATE AND COMPLETE.
3. VERIFY ALL INFORMATION PROVIDED BY THE APPLICANT IS ACCURATE AND COMPLETE.
4. VERIFY ALL INFORMATION PROVIDED BY THE APPLICANT IS ACCURATE AND COMPLETE.
5. VERIFY ALL INFORMATION PROVIDED BY THE APPLICANT IS ACCURATE AND COMPLETE.
6. VERIFY ALL INFORMATION PROVIDED BY THE APPLICANT IS ACCURATE AND COMPLETE.

**PAVEMENT LEGEND**

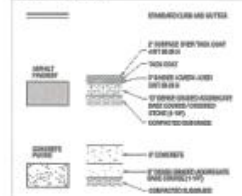

SEC 24 – T3N – R21E

Village of Yorkville

OVERALL SITE LAYOUT PLAN

NLP II Grandview V LLC, Owner  
Progressive Companies, Agent / Applicant  
Site Address: 1925 Grandview Parkway

## Building Elevation

M-3 Site Plan Review to construct a new 1575 sf building in the existing parking lot to house automated vehicle (AVI) equipment

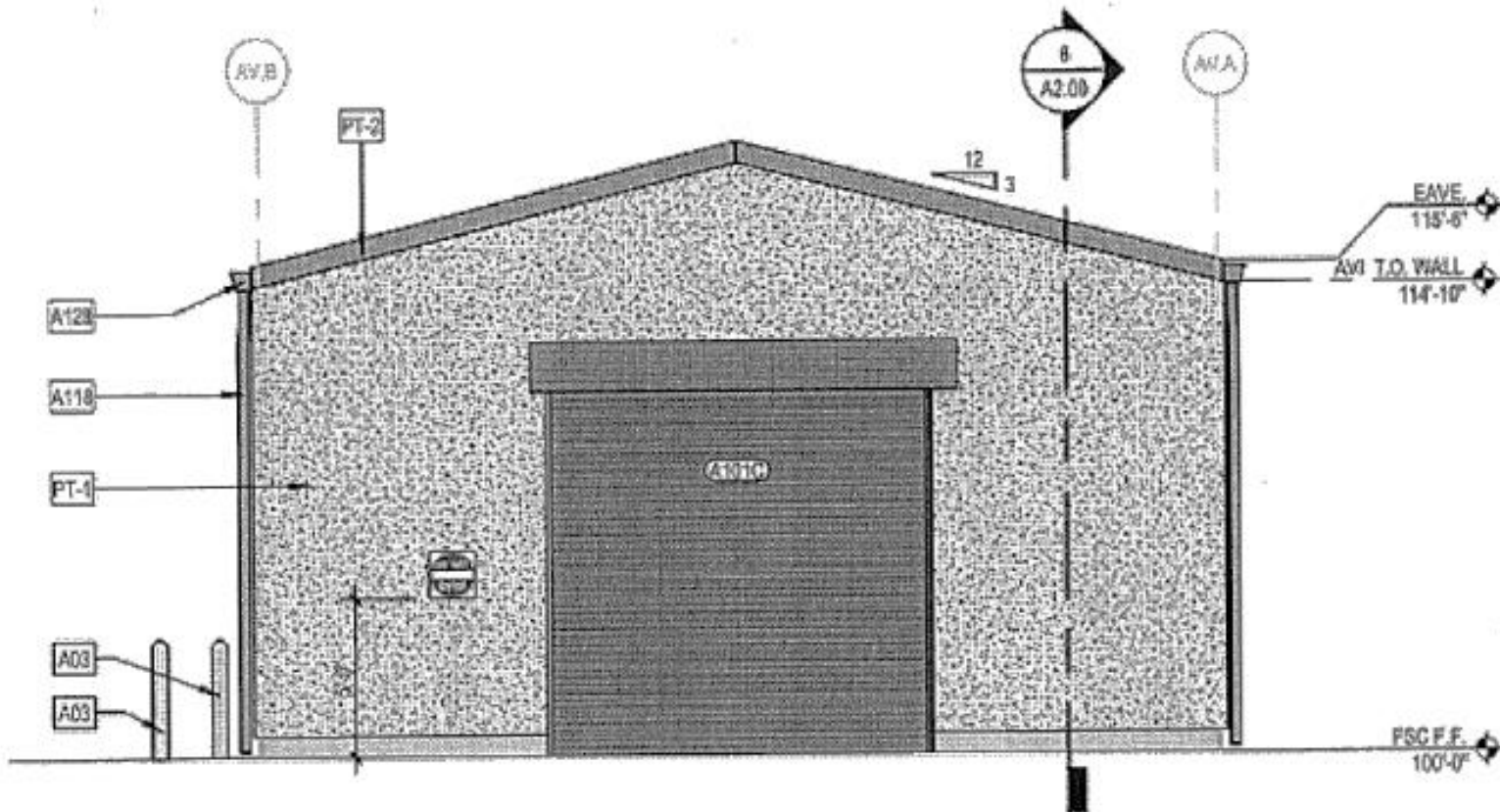

**5** AVI TUNNEL - WEST ELEVATION  
3/16" = 1'-0"