

U.S.H. "41" - I.H. "94"

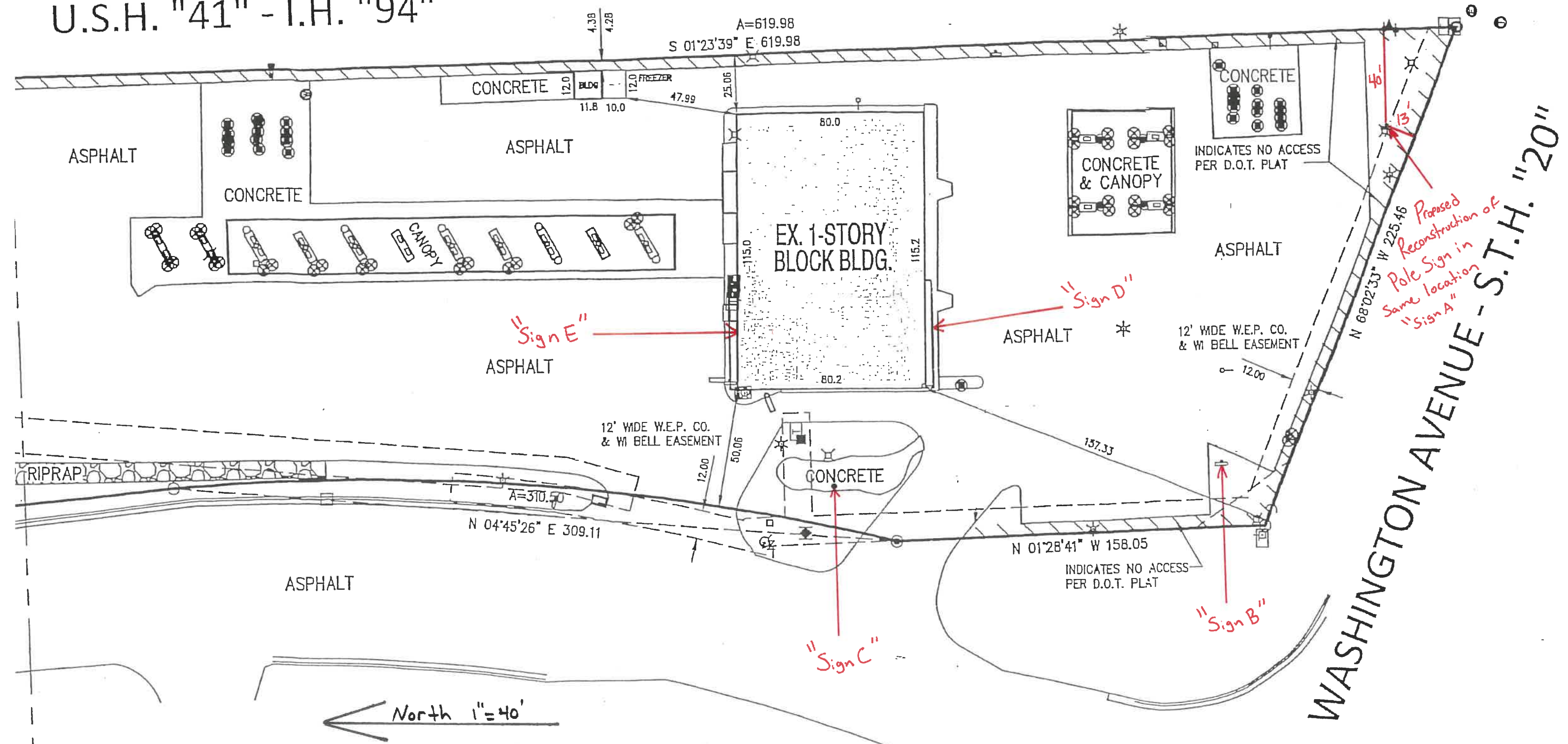

WASHINGTON AVENUE - S.T.H. "20"

Proposed Reconstruction of Pole Sign in Same location as Sign A

North 1"=40'

NOTE:

BEARING BASE: GRID NORTH, WISCONSIN COORDINATE SYSTEM, SOUTH ZONE. BASED UPON NAD 1927.

LEGEND:

⊙	STORM MANHOLE	⊗	WATER MANHOLE	■	PAD MOUNT TRANSFORMER	-X-	FENCE	□	HAND RAIL
□	CATCH BASIN	⊕	ELECTRIC PEDESTAL	⊕	COMMUNICATION MANHOLE	⊕	GAS METER	⊙	"PK" NAIL
STM	STORM SEWER	⊕	ELECTRIC METER	□	COMMUNICATION BOX	⊕	MISC. MANHOLE	○	FOUND IRON PIPE
⊕	SANITARY MANHOLE	-E-	ELECTRIC LINE	⊕	FLOOD LIGHT	⊕	SIGN	●	SET 5/8" REBAR
↑	CLEAN OUT	⊕	ELECTRIC MANHOLE	⊕	LIGHT POLE	↑	MISC. HAND HOLE	-○-	GUARD RAIL
⊕	HYDRANT	⊕	POWER POLE	▶	FLAG POLE	-○-	GUARD RAIL	⊕	WATER CONTROL VALVE
⊕	WATER VALVE	←	GUY WIRE	⊕	GUARD POST	⊕	WATER CONTROL VALVE		

RECEIVED

OCT 30 2024

RACINE COUNTY

original sign plan

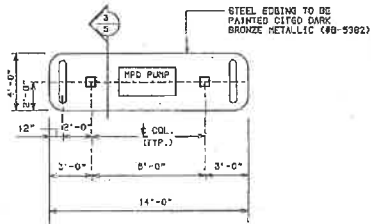

① MPD PUMP ISLAND 1/4" = 1'-0"

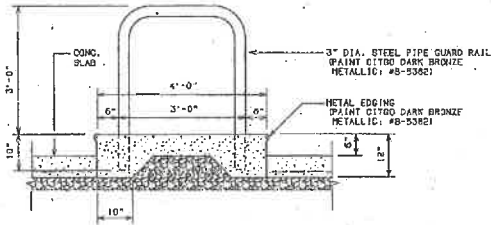

③ PUMP ISLAND SECTION 3/4" = 1'-0"

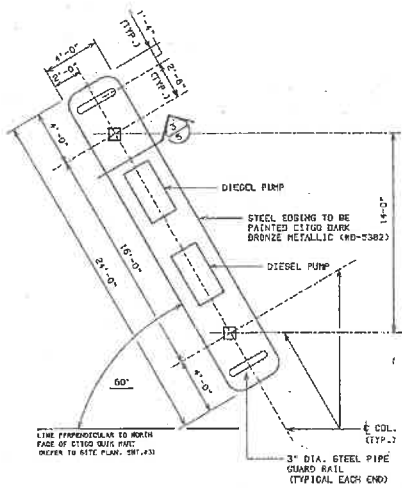

② DIESEL PUMP ISLAND 1/4" = 1'-0"

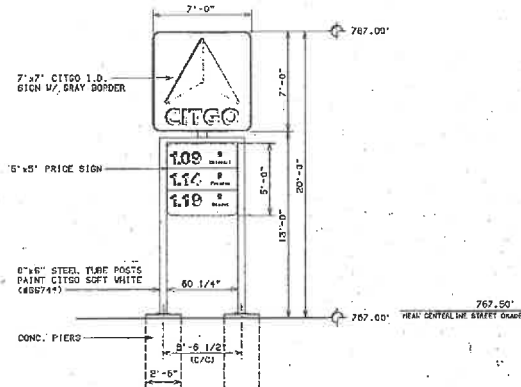

④ S.T.H. 20 SIGN ELEVATION (NO SCALE)

SIGN	SIGN AREA (ONE SIDE)	TOTAL S.F.
CITGO SIGN	7'-0" x 7'-0" = 49 S.F.	(49) x 2 = 98
PRICE SIGN	5'-0" x 5'-0" = 25 S.F.	(25) x 2 = 50
TOTAL S.F. ALL SIDES		148 SQ. FT.

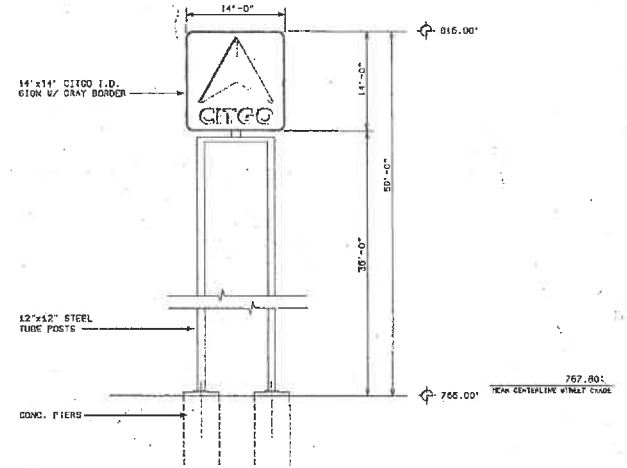

⑤ I-94 SIGN ELEVATION (NO SCALE)

SIGN	SIGN AREA (ONE SIDE)	TOTAL S.F.
CITGO SIGN (I-94 SIGN)	14'-0" x 14'-0" = 196 S.F.	(196) x 2 = 392
SITE SIGN (S.T.H. 20)		148 SQ. FT.
TOTAL S.F. ALL SIDES		540 SQ. FT.

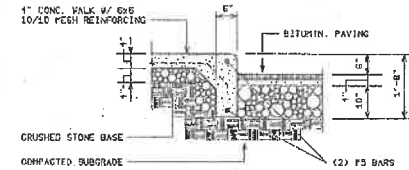

⑥ SIDEWALK DETAIL 3/4" = 1'-0"

RECEIVED
OCT 30 2024
RACINE COUNTY

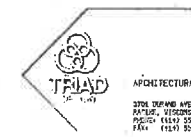



A NEW CITGO DEVELOPMENT
FOR
RALPH O. TURNOCK
ROBERT BASTL, MICHAEL MADITTE AND GREGORY ALBRECHT
S.T.H. 20 AND I-94 RACINE, WISCONSIN 53172

ARCHITECTURAL GROUP INC.
2301 BURNING WOODS
WATKINS, WISCONSIN 53186
PHONE: (414) 251-2940
FAX: (414) 251-2924

PROJECT: 22-93 DATE: 09/17/93 SHEET: 05

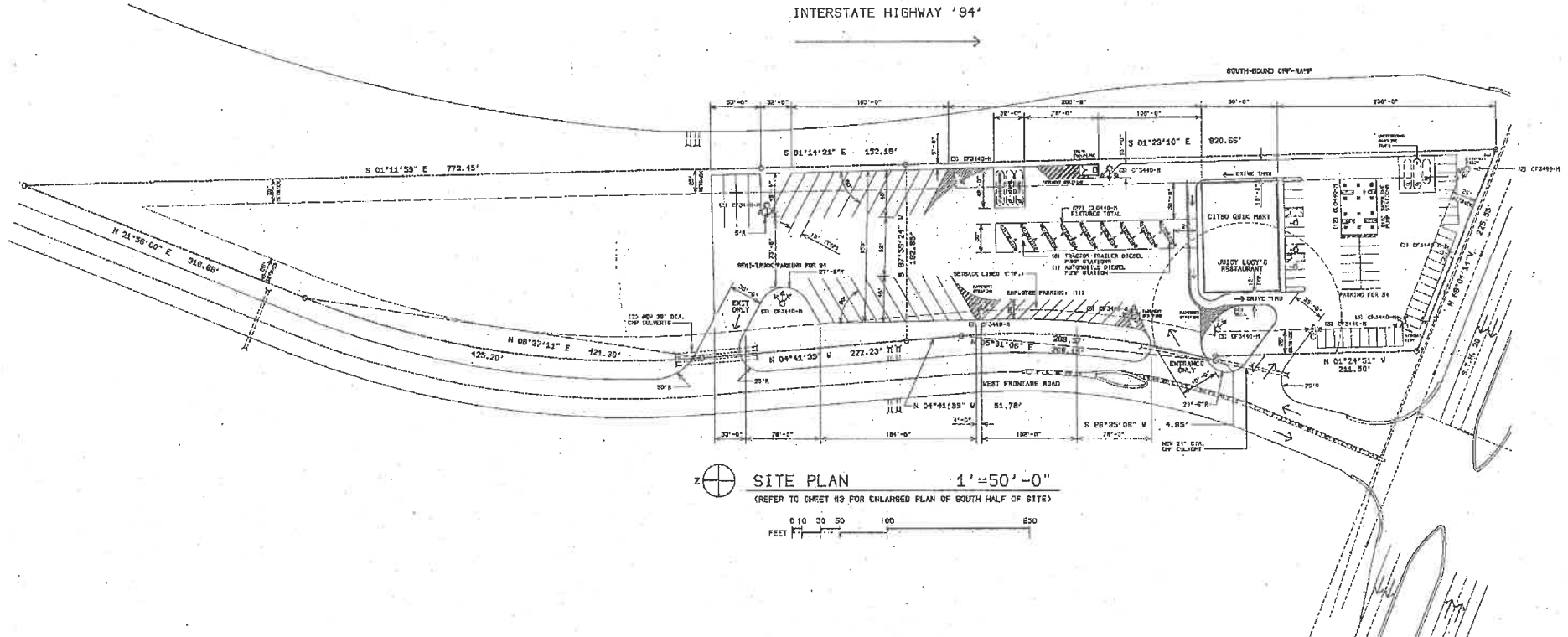
Original site plan





SITE PLAN 1" = 50' - 0"
 (REFER TO SHEET 89 FOR ENLARGED PLAN OF SOUTH HALF OF SITE)
 0 10 30 50 100 200
 FEET

SITE LIGHTING FIXTURE SCHEDULE	
RUSD LIGHTING, INC. PRODUCTS	
CF 3440-M	400 WATT M.H. LAMP 25' POLE
CL 0440-M	400 WATT M.H. LAMP MOUNTED ON UNDERSIDE OF CANOPY
FR 3440-M	400 WATT M.H. LAMP 25' POLE
CF 3459-M	1000 WATT M.H. LAMP 35' POLE

SITE PLAN KEY			
	PROPERTY LINE		MANHOLE
	RESERVED SETBACK		MANHOLE
	OVERHEAD UTILITY POLE		FIRE HYDRANT
	WATER LINE		DRIVE-UP PANE
	ELECTRIC LINE (UNDERGROUND)		ELEM.-OUT
	NATURAL GAS LINE		SITE LIGHTING
	STEAM HEATER		PAY TELEPHONE
	SANITARY SEWER		TRUCK/CONCRETE
	UNDERGROUND FUEL STORAGE TANK		TRUCK DRIVE

RECEIVED
 OCT 30 2024
RACINE COUNTY

ARCHITECTURAL GROUP INC.
 300 BANK BLDG.
 MILWAUKEE, WISCONSIN 53102
 PHONE (414) 251-5149
 FAX (414) 251-5551

A NEW CITGO DEVELOPMENT
 FOR
RALPH O. TURNOCK
 20000 NORTH WISCONSIN, MILWAUKEE, WISCONSIN
 20000 NORTH WISCONSIN, MILWAUKEE, WISCONSIN

REVISION 09-2-93, REVISE DRIVE THROUGH SITE LIGHTS
 REV: 10-20-93, PLEASE DRIVE HOTEL FOR ACTIVE DRIVE
 PROJECT: 22-93 DATE: 09/17/93 SHEET: 2R1

Location of New Sign

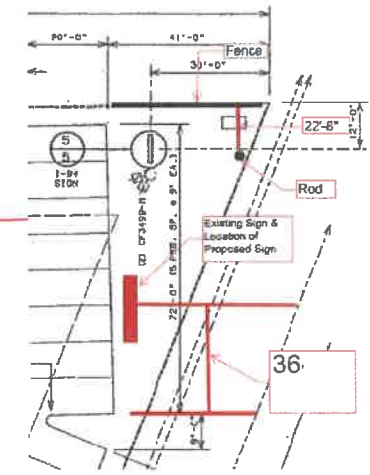
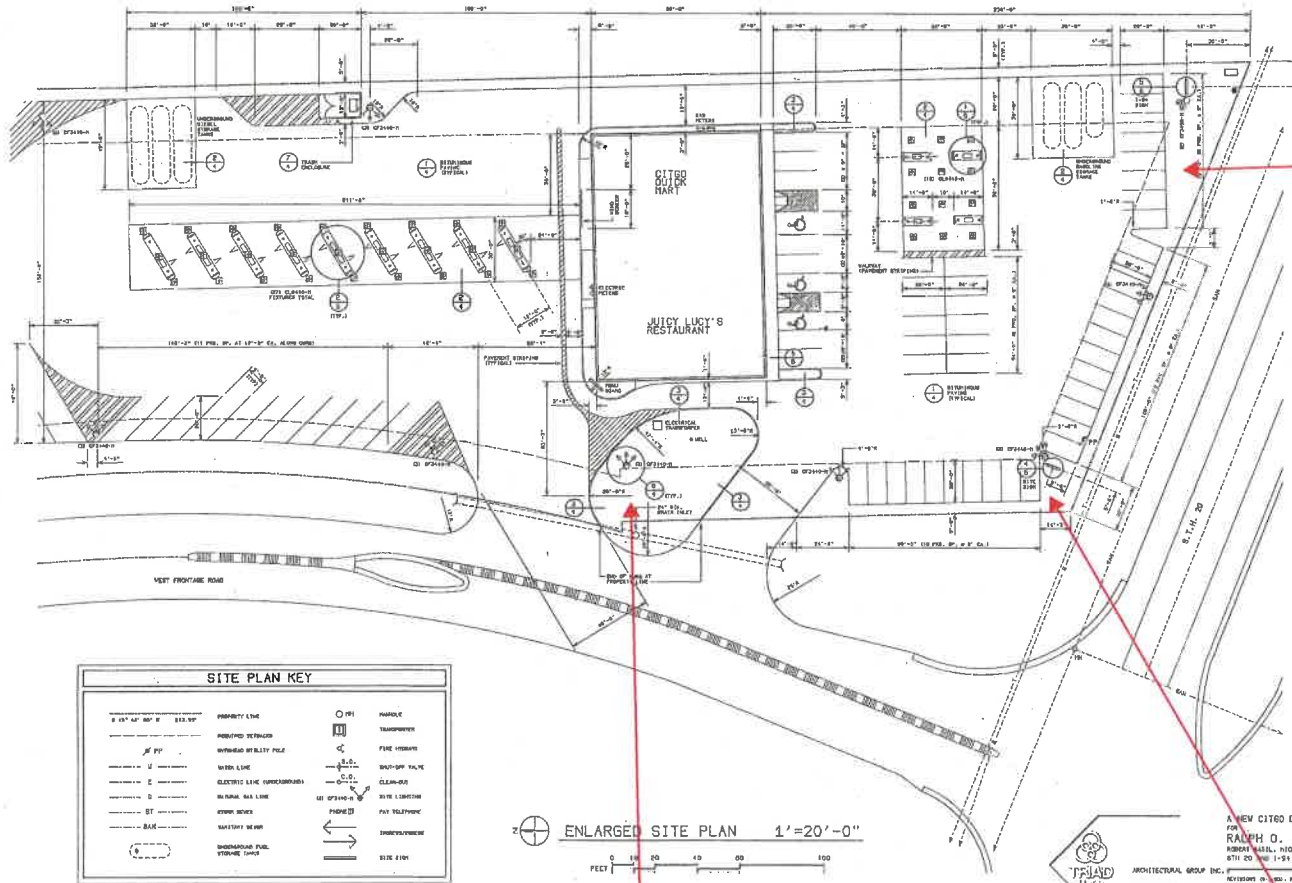

RECEIVED
OCT 30 2024
RACINE COUNTY

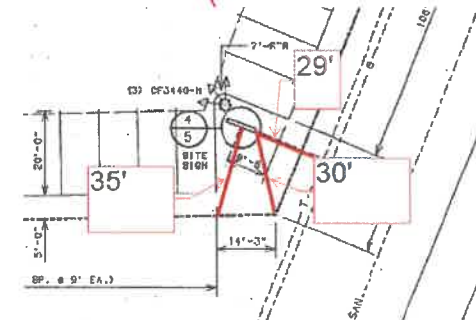
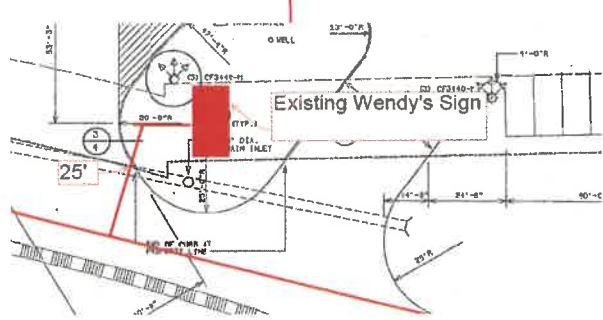

TRIAID
 ARCHITECTURAL GROUP INC.
 A NEW C160 DEVELOPMENT
 FOR
RAMPH O. TURNOCK
 ROBERT BAZIL, MICHAEL BAGOTTE AND BRENDY ALBRICCI
 8711 20TH RD 1-54 RACINE, WISCONSIN 53177
 261-8444 FAX 261-8445
 PROJECT 02-24 DATE 09/17/23 SHEET 3R2

Use Existing Sign



14ft

89"

Sunshine Dual Color Unit



A

100ft

RECEIVED
OCT 30 2024
RACINE COUNTY

New Pole Structure
&
Footing as Approved
State Drawings

Concrete Footer

Richland Center, WI
LOCATION

Scott Laage
SALESPERSON

10/08/2024
DATE

Citgo-Sturdevent.ai
FILENAME

IMPORTANT NOTICE:
This is a proprietary design of BL Signs, Inc., designed specifically for this project. It is illegal and unethical to distribute to any other entity for copy or use. This design cannot be used without the written consent of BL Signs, Inc.



608-647-0149

 316 S. 6th Street St. Joseph, MO 64501 800.821.9013	Client	Install Location	Sales	Date: Date	Job #:
	B L Signs LLC Scott Laage 19330 Cribben Hill Dr Richland Center, WI 53581-5861 (608) 647-0149	TBA	John Waller 816-387-4248 johnw@sunshine.us.com	Revisions: _____ Date: _____ _____ _____ _____	_____
	Client Approval: _____		Date: _____		

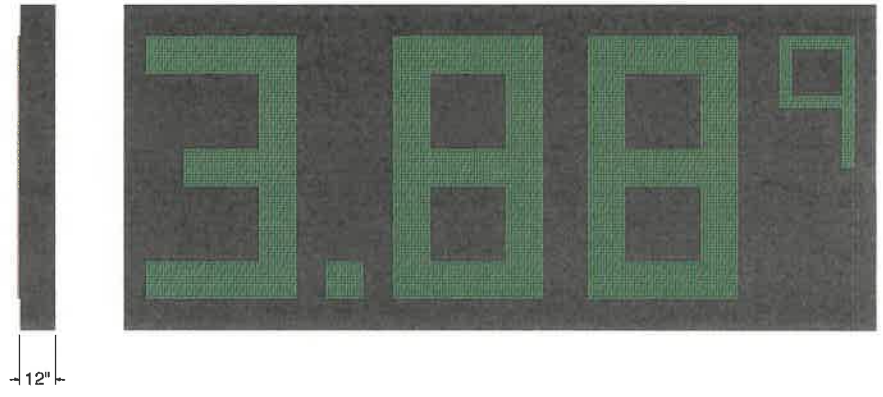
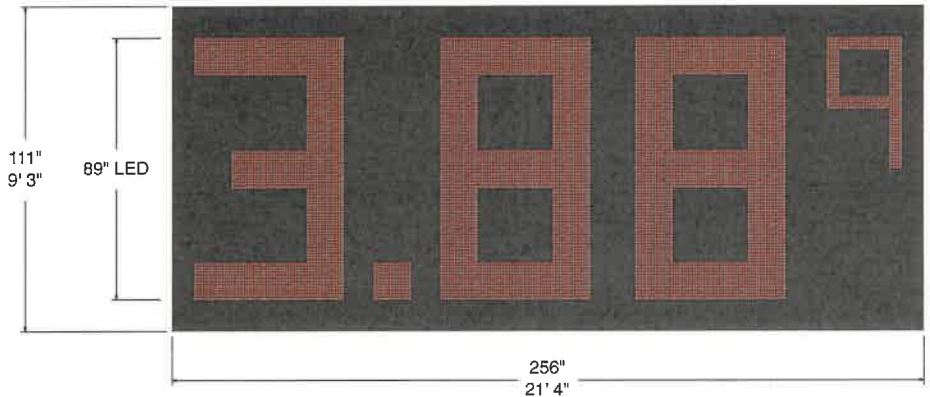



* One cabinet with alternating prices

RECEIVED
 OCT 30 2024
RACINE COUNTY

Weld collars for single round pole
(Paint color TBA)



Cabinet Specs	Label Specs	Other	
Digit Size & Style: 89" LED Digit Color: Red/Green Dual Color Overall Cabinet Size: 9'3"h x 21'4"w x 12"d Cabinet Color: Black Single or Double Face: Double Build type: Split cabinets		* Optimum digit spacing * Label and cabinet colors for representation only * 197.3 sq ft * 28.67 total AC amps including both sides * Cabinet(s) will have lifting/install eyebolt(s) * Electrical to be knocked out and ran at installer's preference	This original drawing is provided as part of a planned project and is not to be exhibited, copied or reproduced without the written permission of Sunshine Electronic Display Corporation or its authorized agent. All installation details are suggested only. All signs must be installed in accordance with NATIONAL, STATE, ELECTRICAL AND BUILDING CODES. Sunshine Electronic Display Corporation has no responsibility for wind loads, installations or electrical circuits. These are the sole responsibility of the Buyer/user. * Actual LED size and configuration may vary
			 UL File Number: E340294 CCN: 02171  ETL LISTED CONFORMS TO UL STD 45 UL STD 1433 102482 CERTIFIED TO CAN/CSA STD C22.2 NO. 207

Existing CITGO
sign 45' tall 210
sq ft

Sign A



**Small CITGO
Sign
21' tall
84 sq ft area**

Sign B



Existing wendys
sign 130' sq ft 40'
tall

Sign C



RECEIVED
OCT 30 2024
RACINE COUNTY



U1201-IA-36RW-WHT-RC

Sign D

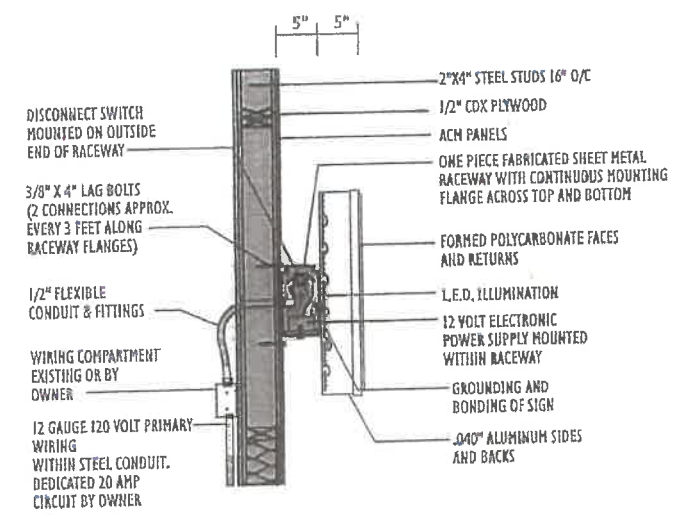
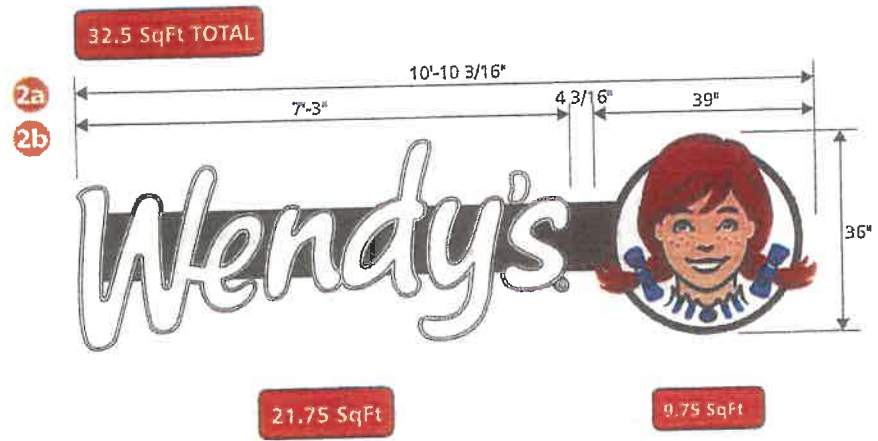

SECTION/MOUNTING DETAILS

RECEIVED
OCT 30 2024
RACINE COUNTY



ALL WIRING MEETS NEC 2019 SPECIFICATIONS. SIGN TO BE WIRED TO A STANDARD 120 VOLT / 20 AMP CIRCUIT. SIGN IS A U.L. LABELED PRODUCT

THIS SIGN IS INTENDED TO BE INSTALLED IN ACCORDANCE WITH THE REQUIREMENTS OF ARTICLE 600 OF THE NATIONAL ELECTRICAL CODE AND/OR OTHER APPLICABLE LOCAL CODES. THIS INCLUDES PROPER GROUNDING AND BONDING OF THE SIGN. THE LOCATION OF THE DISCONNECT SWITCH AFTER INSTALLATION SHALL COMPLY WITH ARTICLE 600.6(A) (1) OF THE NATIONAL ELECTRICAL CODE.

SIGN TYPE	SPECIFICATIONS	COLORS	SIGN SURVEY	ARTWORK	<p>3200 Valleyview Drive PH: 614-279-0700</p> <p>Columbus, OH 43204 FX: 614-279-7625</p>
<input type="checkbox"/> SINGLE FACE <input type="checkbox"/> ILLUMINATED <input type="checkbox"/> WALL	- .040" ALUMINUM SIDES AND BACKS PAINTED CLASSIC BRONZE - "WENDY'S" - EMBOSSED #7328 WHITE POLYCARBONATE FACES WITH WHITE L.E.D. ILLUMINATION - CAMEO - FORMED POLYCARBONATE FACE WITH PRINTED GRAPHICS SECOND SURFACE WITH WHITE LED ILLUMINATION. - FABRICATED RACEWAY PAINTED CLASSIC BRONZE	<input type="checkbox"/> CLASSIC BRONZE <input type="checkbox"/> 7328 WHITE POLYCARBONATE <input type="checkbox"/> WHITE <input type="checkbox"/> PMS 186 RED HAIR <input type="checkbox"/> PMS 201 BURGUNDY HAIR <input type="checkbox"/> PMS 299 BLUE <input type="checkbox"/> PMS 698 PINK <input type="checkbox"/> PMS 439 BROWN	<input type="checkbox"/> FACE TRIMS <input type="checkbox"/> FASCIA COLOR <input type="checkbox"/> RADIUS DIM. <input type="checkbox"/> BUILDING DIM. <input type="checkbox"/> FACADE ANGLE <input type="checkbox"/> OTHER	<input checked="" type="checkbox"/> PROVIDED <input type="checkbox"/> REQUIRED If required, customer to provide Custom Sign Center, Inc. with camera ready or appropriate digital file. Please contact your salesperson or Design Staff for appropriate file types.	
FILENAME: U1201-IA-36RW-WHT-RC DATE: 3/25/22 REV. DATE:	REV# DGNR: JLB	SCALE: 3/8"=1' SALES: T. SHCEHY	Approval Signatures Required to insure that all spelling, colors, and specifications for sign(s) rendered meets customer & landlord approvals.	CUSTOMER: _____ DATE: _____	LANDLORD: _____ DATE: _____

WebViewer UI

11/13/24, 3:34 PM

rcsfs/FileDirector/web#21f02ZtH4

U1201-IA-36RW-WHT-RC

Sign E

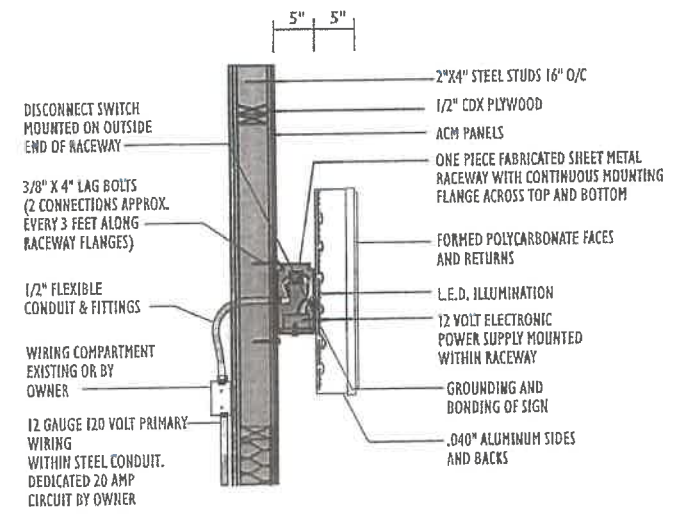
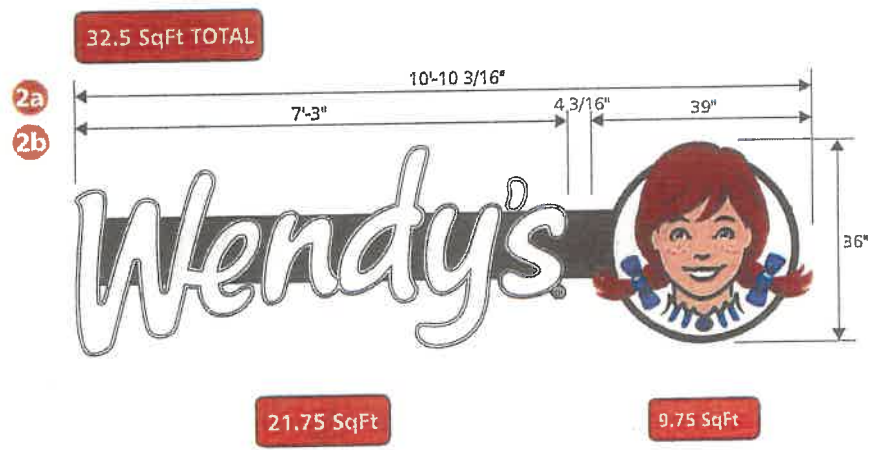

SECTION/MOUNTING DETAILS

RECEIVED
OCT 30 2024
RACINE COUNTY



ALL WIRING MEETS NEC 2019 SPECIFICATIONS. SIGN TO BE WIRED TO A STANDARD 120 VOLT / 20 AMP CIRCUIT. SIGN IS A U.L. LABELED PRODUCT
THIS SIGN IS INTENDED TO BE INSTALLED IN ACCORDANCE WITH THE REQUIREMENTS OF ARTICLE 600 OF THE NATIONAL ELECTRICAL CODE AND/OR OTHER APPLICABLE LOCAL CODES. THIS INCLUDES PROPER GROUNDING AND BONDING OF THE SIGN.
THE LOCATION OF THE DISCONNECT SWITCH AFTER INSTALLATION SHALL COMPLY WITH ARTICLE 600.6(A) (1) OF THE NATIONAL ELECTRIC CODE.

SIGN TYPE	SPECIFICATIONS	COLORS	SIGN SURVEY	ARTWORK
<input type="checkbox"/> SINGLE FACE <input type="checkbox"/> ILLUMINATED <input type="checkbox"/> WALL	-.040" ALUMINUM SIDES AND BACKS PAINTED CLASSIC BRONZE - "WENDY'S" - EMBOSSED #7328 WHITE POLYCARBONATE FACES WITH WHITE L.E.D. ILLUMINATION - CAMEO - FORMED POLYCARBONATE FACE WITH PRINTED GRAPHICS SECOND SURFACE WITH WHITE LED ILLUMINATION. - FABRICATED RACEWAY PAINTED CLASSIC BRONZE	<input type="checkbox"/> CLASSIC BRONZE <input type="checkbox"/> 7328 WHITE POLYCARBONATE <input type="checkbox"/> WHITE <input type="checkbox"/> PMS 186 RED HAIR <input type="checkbox"/> PMS 201 BURGUNDY HAIR <input type="checkbox"/> PMS 299 BLUE <input type="checkbox"/> PMS 698 PINK <input type="checkbox"/> PMS 439 BROWN	<input type="checkbox"/> FACE TRIMS <input type="checkbox"/> FASCIA COLOR <input type="checkbox"/> RADIUS DIM. <input type="checkbox"/> BUILDING DIM. <input type="checkbox"/> FACADE ANGLE <input type="checkbox"/> OTHER	<input checked="" type="checkbox"/> PROVIDED <input type="checkbox"/> REQUIRED (If required, customer to provide Custom Sign Center, Inc. with camera ready or appropriate digital file. Please contact your salesperson or Design Staff for appropriate file types.)
FILENAME: U1201-IA-36RW-WHT-RC DATE: 3/25/22	REV.#: REV.DATE:	SCALE: 3/8" = 1' DGNR: JLB SALES: T. SHEEHY	Approval Signatures Required to insure that all spelling, colors, and specifications for sign(s) rendered meets customer & landlord approvals.	
		CUSTOMER: _____ DATE: _____	LANDLORD: _____ DATE: _____	

3200 Midway Drive
PH: 614-279-8700
Columbus, OH 43204
FX: 614-279-7525

This artwork design and all information herein are the property of Custom Sign Center, Inc. Artwork is subject to return if not purchased. Any unauthorized use is forbidden.