

**RESOLUTION NO. 2021-37**

**VILLAGE OF YORKVILLE  
RACINE COUNTY, WISCONSIN**

**A RESOLUTION REDISTRICTING MUNICIPAL WARD BOUNDARIES AND COMBINING  
MUNICIPAL WARDS FOR VOTING PURPOSES IN THE VILLAGE OF YORKVILLE, RACINE  
COUNTY, WISCONSIN**

**THE VILLAGE BOARD OF THE VILLAGE OF YORKVILLE, RACINE COUNTY, WISCONSIN,  
RESOLVES AS FOLLOWS:**

**WHEREAS**, Wisconsin Statutes § 5.15 requires all cities, villages and towns with a population of 1,000 or more to establish municipal wards based on the results of the 2020 decennial federal census; and

**WHEREAS**, the total population of the Village of Yorkville, Racine County, Wisconsin, as determined by the 2020 decennial federal census, is 3,246; and

**WHEREAS**, Wisconsin Statutes § 59.10(3)(b) requires that each county board adopt and transmit to each municipal governing body in the county a tentative county supervisory district plan dividing the county into districts, and designating the approximate location and population of each ward proposed to effectuate the division of the county into districts; and

**WHEREAS**, Racine County has provided to the Village of Yorkville a tentative county supervisory district plan upon completion of the 2020 decennial federal census encompassing the entire geographical area of the Village of Yorkville; and

**WHEREAS**, all cities, villages and towns shall subsequently adjust, if necessary, their ward boundaries pursuant to Wisconsin Statutes § 5.15(1)(b); and

**WHEREAS**, each municipality shall designate by consecutive whole number, geographical description, and population, the various wards to be created within the municipality.

**NOW, THEREFORE, BE IT HEREBY RESOLVED**, that the Yorkville Village Board, pursuant to Wisconsin Statutes § 5.15, hereby adopts the wards listed below and depicted on the ward map attached as Exhibit A:

| <u>Ward</u> | <u>Population</u> |
|-------------|-------------------|
| Ward 1      | 714               |
| Ward 2      | 715               |
| Ward 3      | 709               |
| Ward 4      | 436               |
| Ward 5      | 672; and          |

**BE IT FURTHER RESOLVED**, that Wards 1, 2, 3, 4 and 5 created above are hereby combined for voting purposes, and shall share a common polling place located on the second floor of the Union Grove Municipal Center, 925 15<sup>th</sup> Avenue, Union Grove; and

**BE IT FURTHER RESOLVED**, that Wards 1, 2, 3, 4 and 5 shall use common ballot boxes and ballots, or voting machines, and separate returns shall not be maintained for the combined wards at any election, except where separate ballots are required under Wisconsin Statutes § 5.58 through 5.64,

and separate ballots or voting machines shall be maintained for any electors of one or more of the combined wards who are not eligible to vote for any office or referendum for which other electors in the combined wards may vote; and

**BE IT FURTHER RESOLVED**, a copy of the ward plan and this resolution shall be transmitted by the Village Administrator/Clerk to the County Clerk within five days of its adoption; and

**BE IT FURTHER RESOLVED**, that this resolution shall supersede any previously established wards within the Village of Yorkville, Racine County, Wisconsin; and

**BE IT FURTHER RESOLVED**, that this resolution shall remain in effect for each election until modified or rescinded, in accordance with Statute, or until a new division is made following the next federal decennial census.

This Resolution was adopted by the Yorkville Village Board on October 11, 2021.

**VILLAGE OF YORKVILLE**

Ayes: 5

By: /s/ Douglas Nelson  
Douglas Nelson, President

Nays: 0

Attest: /s/ Michael McKinney  
Michael McKinney, Administrator/Clerk

Abstentions: 0

Absences: 0

# Exhibit A

Ward Plan: 9/30/2021

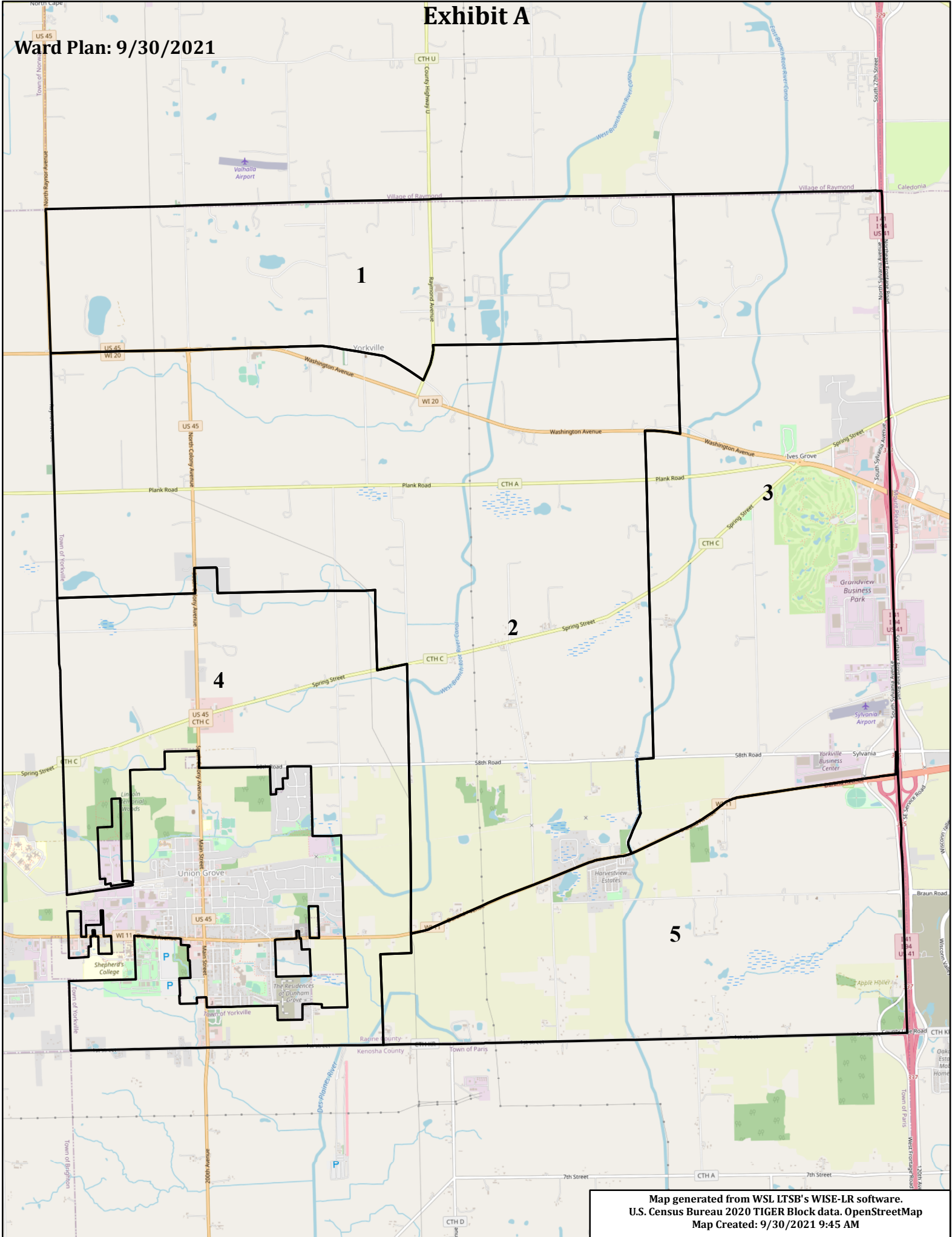

| Ward | Population | Population 18+ | White | Black | Hispanic | Asian | American Indian | Pacific Islander Or Hawaiian | Other | Multi-Other |
|------|------------|----------------|-------|-------|----------|-------|-----------------|------------------------------|-------|-------------|
| 1    | 714        | 523            | 660   | 5     | 39       | 6     | 3               | 0                            | 1     | 0           |
| 2    | 715        | 538            | 633   | 5     | 39       | 9     | 15              | 0                            | 14    | 0           |
| 3    | 709        | 513            | 631   | 7     | 38       | 4     | 15              | 0                            | 14    | 0           |
| 4    | 436        | 362            | 400   | 7     | 23       | 2     | 0               | 0                            | 4     | 0           |
| 5    | 672        | 579            | 619   | 0     | 32       | 8     | 8               | 0                            | 4     | 1           |

|      |        |        |       |       |       |       |       |       |       |
|------|--------|--------|-------|-------|-------|-------|-------|-------|-------|
| 3246 | 2515   | 2943   | 24    | 171   | 29    | 41    | 0     | 37    | 1     |
|      | 77.48% | 90.67% | 0.74% | 5.27% | 0.89% | 1.26% | 0.00% | 1.14% | 0.03% |