

ADDITION/REMODEL FOR CULLIGAN



RECEIVED
SEP 27 2024
RACINE COUNTY

INDEX
01 - COVER SHEET
02 - EXISTING FLOOR PLAN
03 - PROPOSED FLOOR PLAN
04 - PROPOSED EXTERIOR ELEVATIONS
05 - PROPOSED EXTERIOR ELEVATIONS

REVISIONS:

Owner: CULLIGAN
Project: REMODEL
Location: 19215 Spring Street
Project Manager: C. BOWER

Drawn By: Friesema
Date: 09/26/2024
Revised By:
Date Revised:

At Tradition of Building Excellence
1818 S. Colony Ave.
Union Grove, WI 53182
262.534.2926
bowedesigncenter@gmail.com



Job No.: 24215-RM-CULLIGAN
Checked By:
Approved By:
Sheet No.: 01

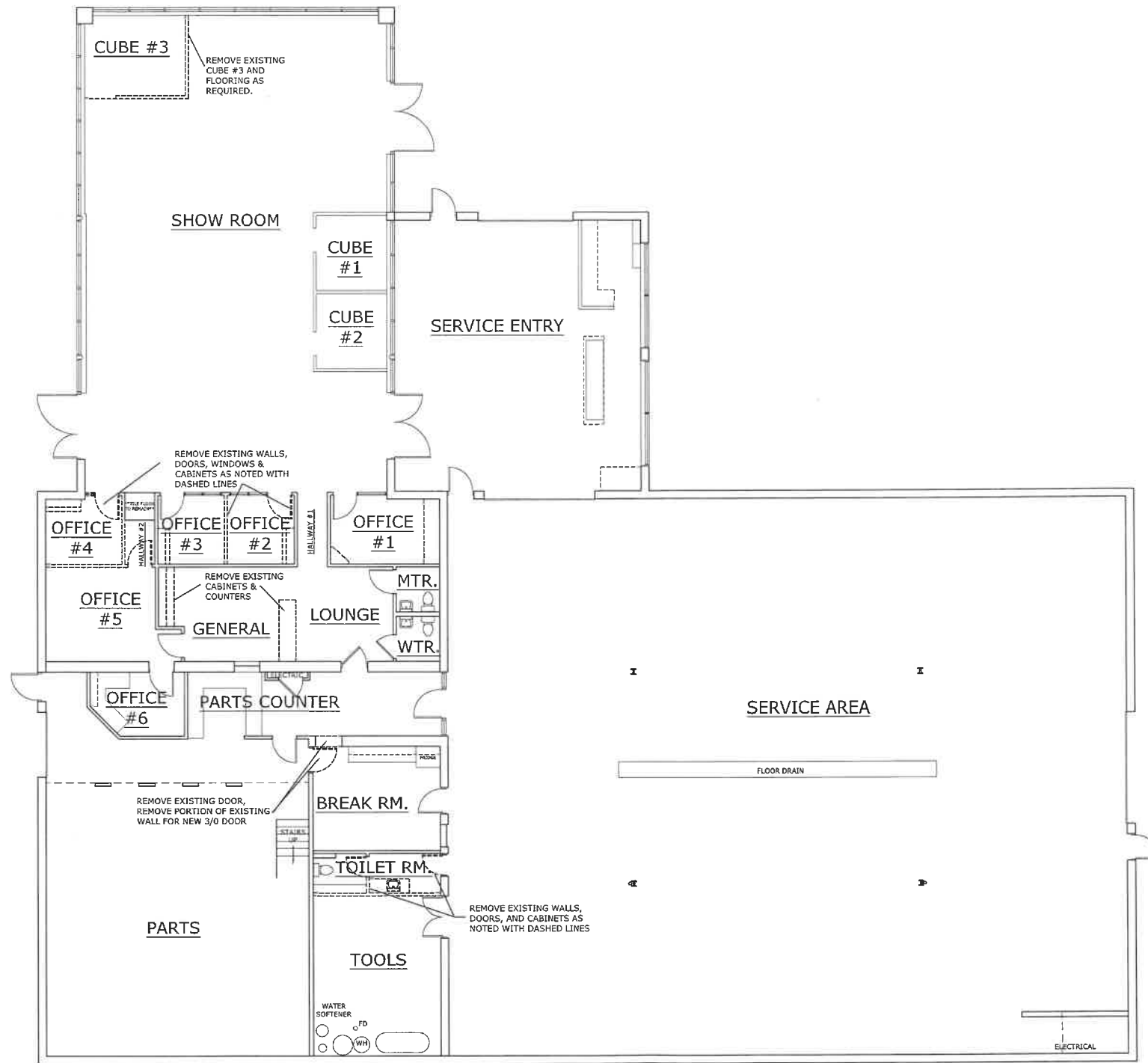

1 EXISTING/DEMO FLOOR PLAN
SCALE: 1/8" = 1'-0"



NOTE: FIELD VERIFY DIMENSIONS

Owner: CULLIGAN
Project: REMODEL
Location: 19215 Spring Street
Project Manager: C. BOWER

Drawn By: Friesema
Date: 09/26/2024
Revised By:
Date Revised:

A Tradition of Building Excellence
1818 S. Colony Ave.
Union Grove, WI 53182
262.534.2926
bowerdesign@bnet.com



Job No.: 24215-RM-CULLIGAN
Checked By:
Approved By:
Sheet No.: 02

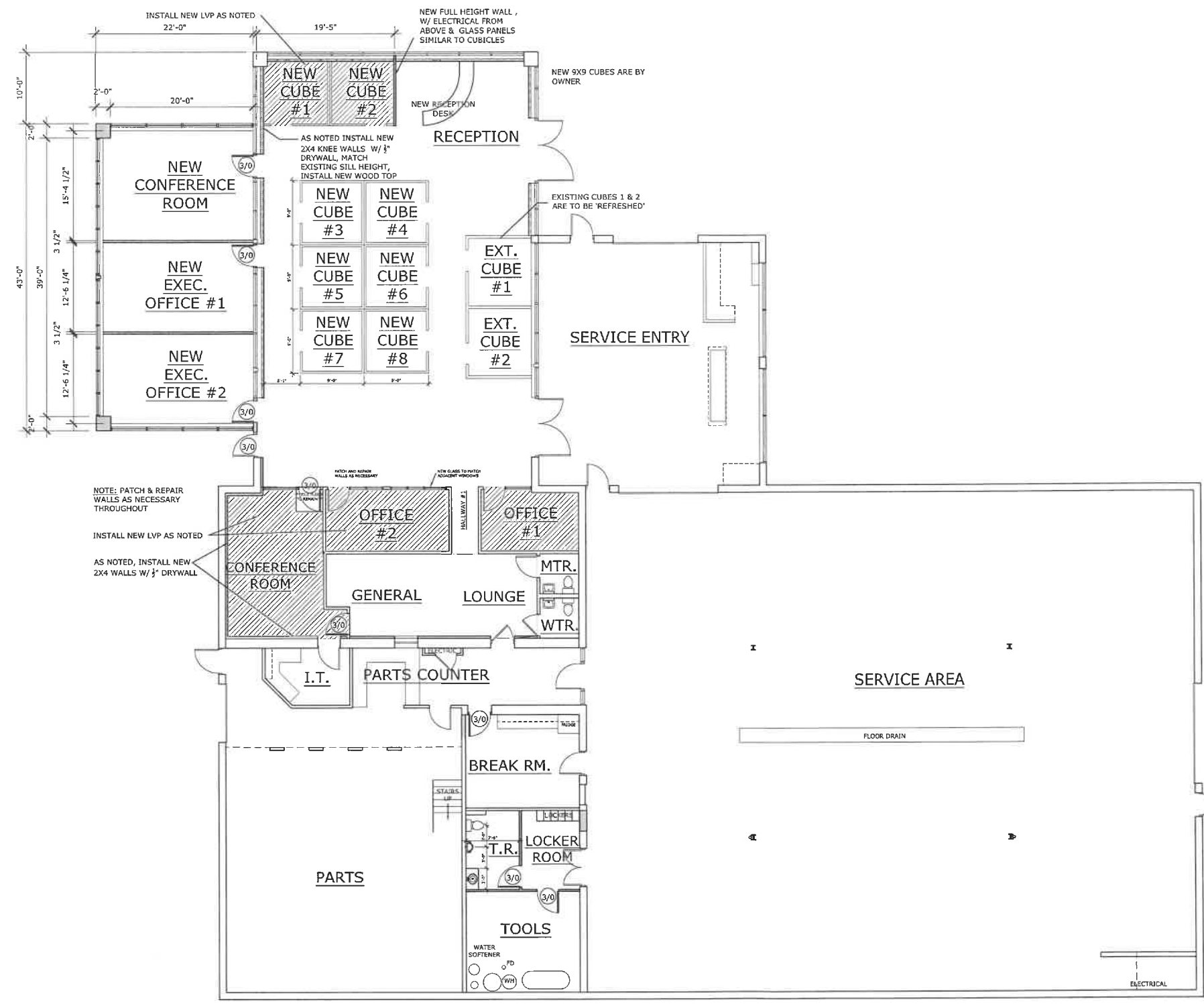

1 REMODELED FLOOR PLAN W/ ADDITION
 SCALE: 1/8" = 1'-0"
 NORTH

REVISIONS:
Owner: CULLIGAN Project: REMODEL Location: 19215 Spring Street Project Manager: C. BOWER
Drawn By: Friesema Date: 09/26/2024 Revised By: Date Revised:
<i>A Tradition of Building Excellence</i> 1818 S. County Ave. Union Grove, WI 53182 262.334.2925 bowerdesigns@gmail.com
Job No.: 24215-RM-CULLIGAN Checked By: Approved By: Sheet No.: 03

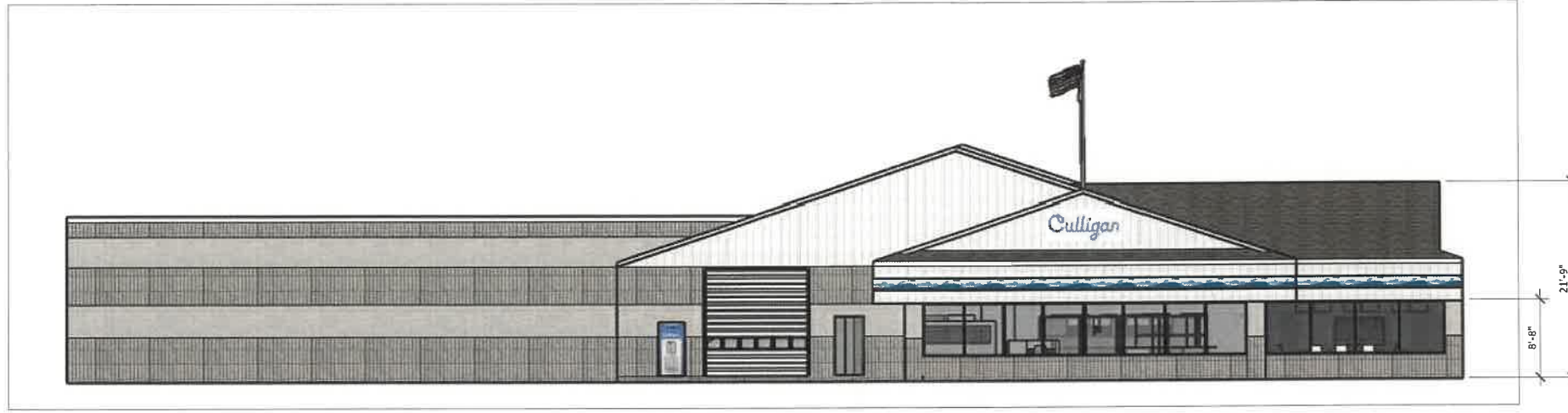

1 NORTH ELEVATION
SCALE: 1/8" = 1'-0"



2 WEST ELEVATION
SCALE: 1/8" = 1'-0"

REVISIONS:

Owner: CULLIGAN
Project: REMODEL
Location: 19215 Spring Street
Project Manager: C. BOWER

Drawn By: Friesema
Date: 09/26/2024
Revised By:
Date Revised:

All Traditions of Building Excellence
1818 S. Colony Ave.
Union Grove, WI 53182
762.534.2926
bowedesign@bmc.com



Job No.: 24215-RM-CULLIGAN
Checked By:
Approved By:
Sheet No.: 04

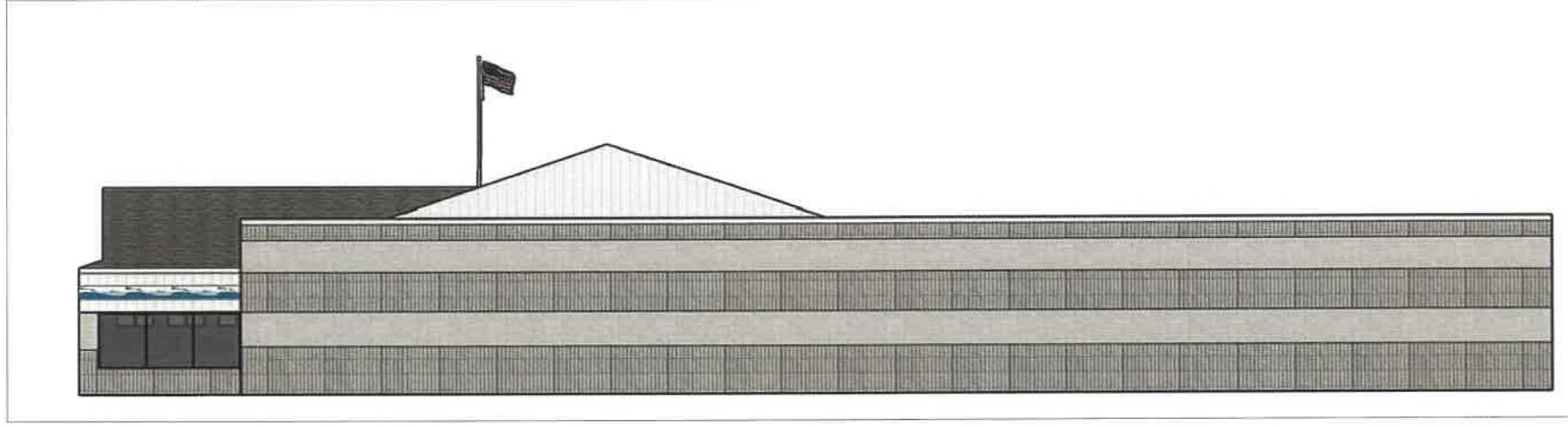

1 SOUTH ELEVATION
SCALE: 1/8" = 1'-0"

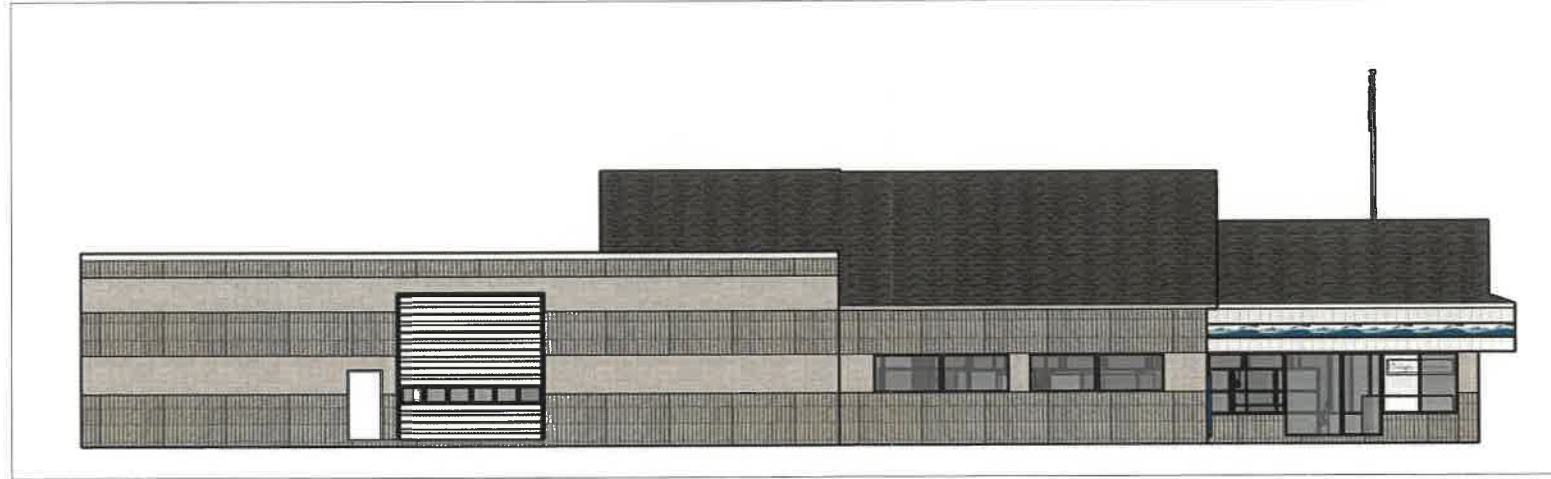

2 EAST ELEVATION
SCALE: 1/8" = 1'-0"

REVISIONS:

Owner: CULLIGAN
Project: REMODEL
Location: 19215 Spring Street
Project Manager: C. BOWER

Drawn By: Friesema
Date: 09/26/2024
Revised By:
Date Revised:

A Tradition of Building. Excellence
1818 S. Colony Ave.
Union Grove, WI 53182
262.534.2926
bowerdesign@icloud.com



Job No.: 24215-RM-CULLIGAN
Checked By:
Approved By:
Sheet No.: 05