

**Yorkville Joint School District #2, Owner
Mark Rollefson, Agent**

Location Map

Site Address: 18621 Washington Avenue

A-2 Variance for the construction of 44 sf electronic messaging ground sign

(Variance request due to electronic messaging ground sign will exceed 30% of the maximum area allowed for the subject sign type)

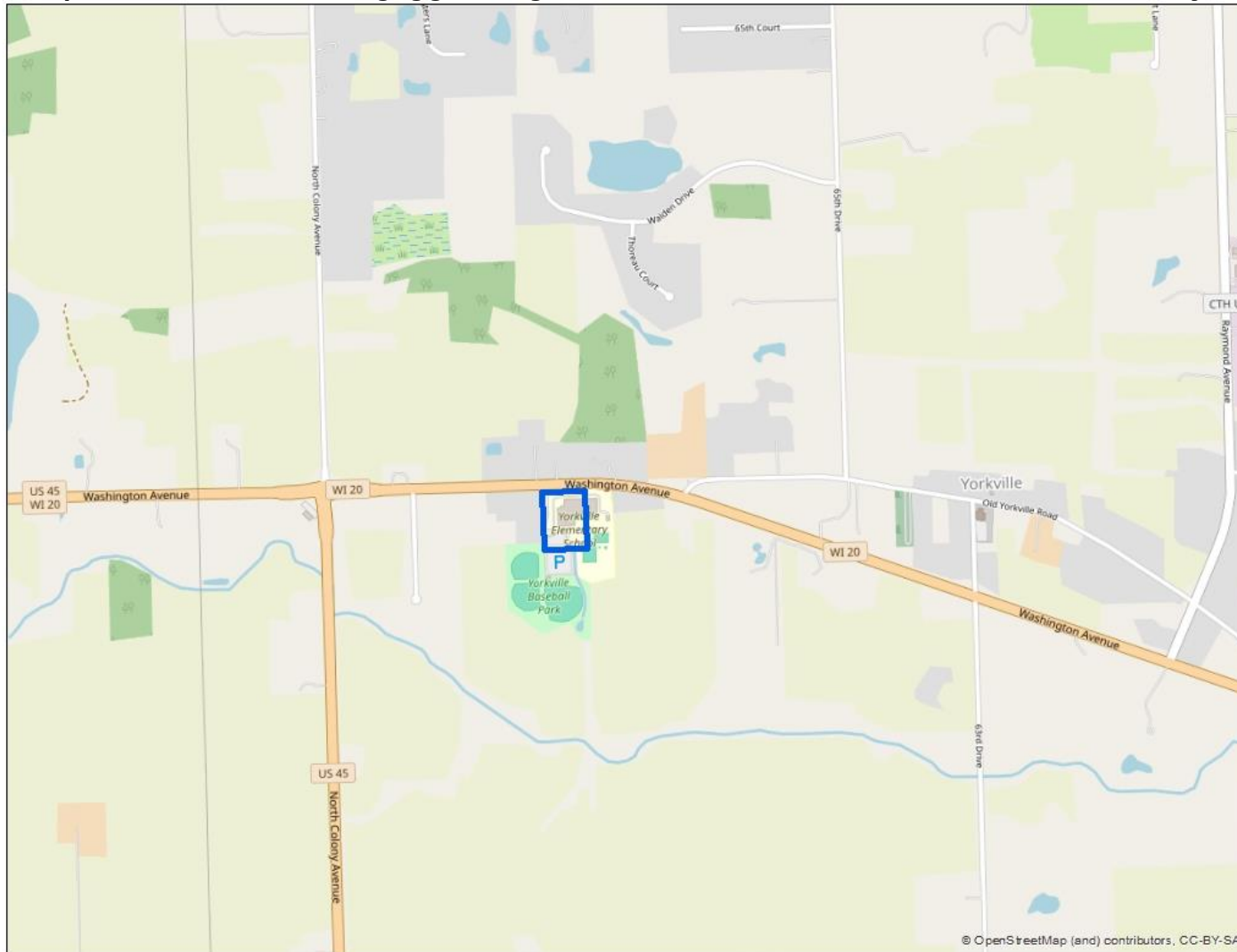

© OpenStreetMap (and) contributors, CC-BY-SA

SEC 24 – T3N – R21E

Village of Yorkville

Yorkville Joint School District #2, Owner
Mark Rollefson, Agent

Site Address: 18621 Washington Avenue

A-2 Variance for the construction of 44 sf electronic messaging ground sign

(Variance request due to electronic messaging ground sign will exceed 30% of the maximum area allowed for the subject sign type)

2022 Aerial

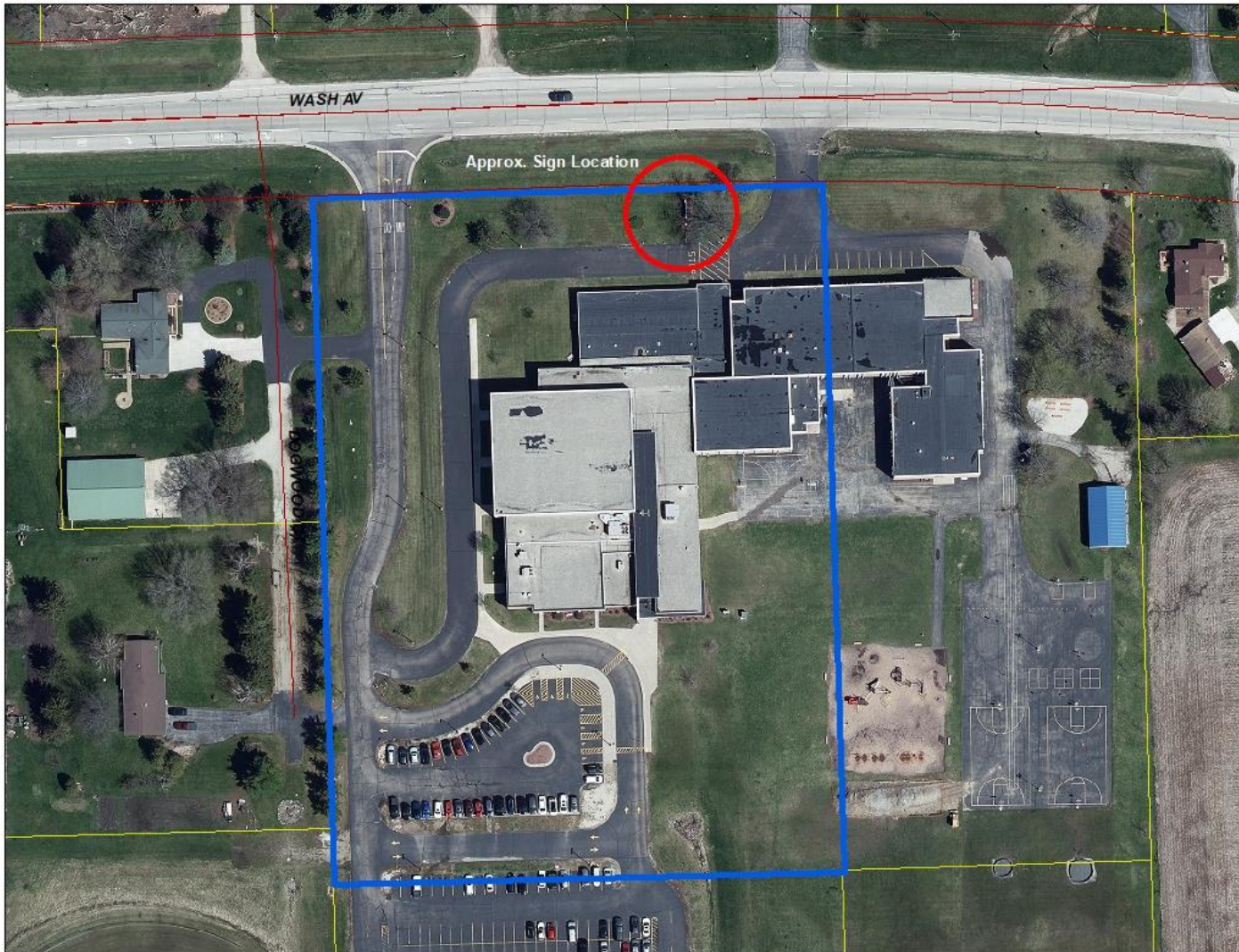

SEC 24 – T3N – R21E

Village of Yorkville



Yorkville Joint School District #2, Owner
Mark Rollefson, Agent

Site Address: 18621 Washington Avenue

A-2 Variance for the construction of 44 sf electronic messaging ground sign

(Variance request due to electronic messaging ground sign will exceed 30% of the maximum area allowed for the subject sign type)

Zoning Map

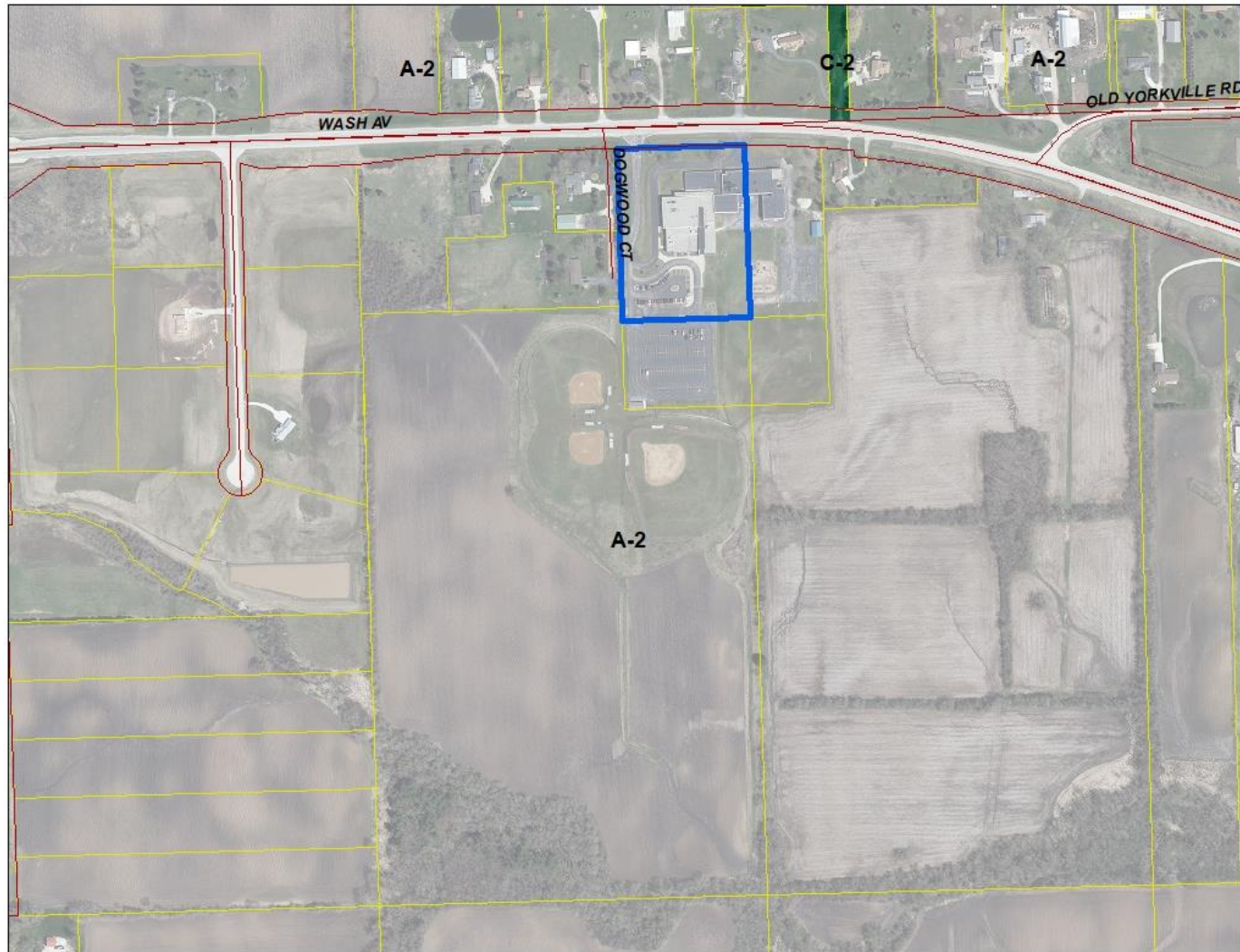

SEC 24 – T3N – R21E

Village of Yorkville

