

Willkomm Development LLP, Owner
Michaels Signs Inc, Applicant
Site Address: 820 S Sylvania Avenue

Location Map

B-3 Site Plan Review to amend master sign plan and replace "sign B" with 24' tall pole sign

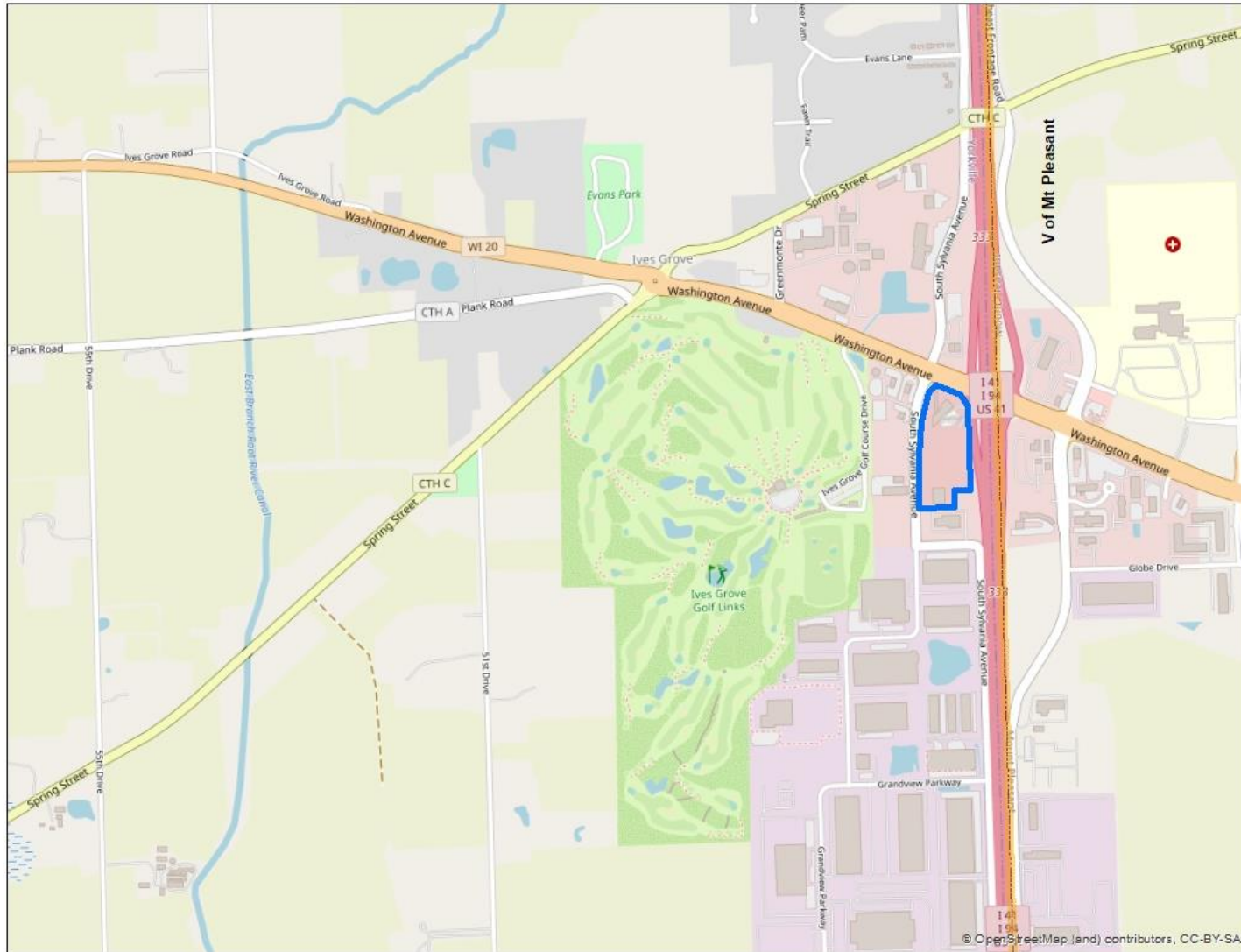

SEC 13 – T3N – R21E

Village of Yorkville

Willkomm Development LLP, Owner
Michaels Signs Inc, Applicant
Site Address: 820 S Sylvania Avenue

2022 Aerial

B-3 Site Plan Review to amend master sign plan and replace "sign B" with 24' tall pole sign

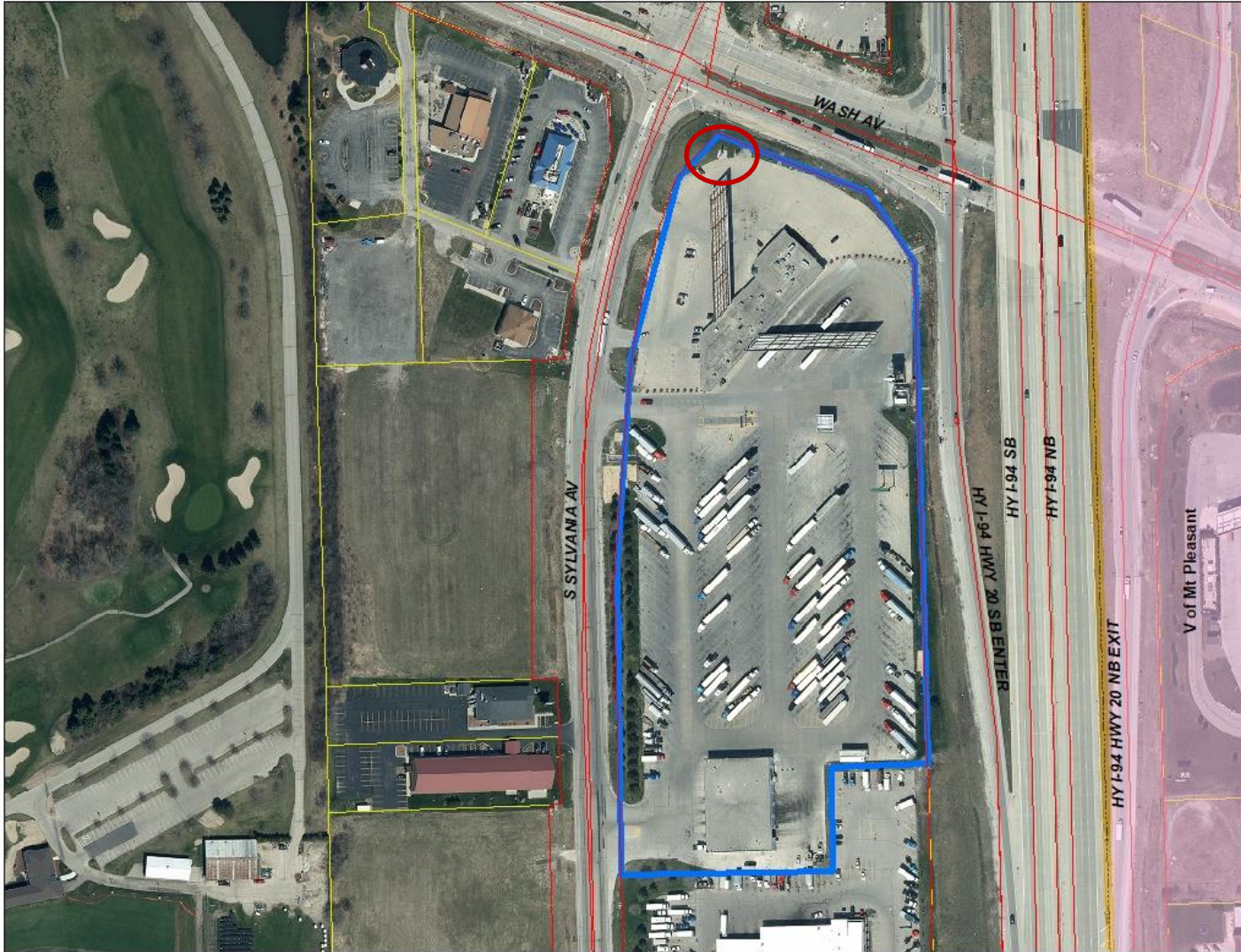

SEC 13 – T3N – R21E

Village of Yorkville



Willkomm Development LLP, Owner
Michaels Signs Inc, Applicant
Site Address: 820 S Sylvania Avenue

Zoning Map

B-3 Site Plan Review to amend master sign plan and replace "sign B" with 24' tall pole sign

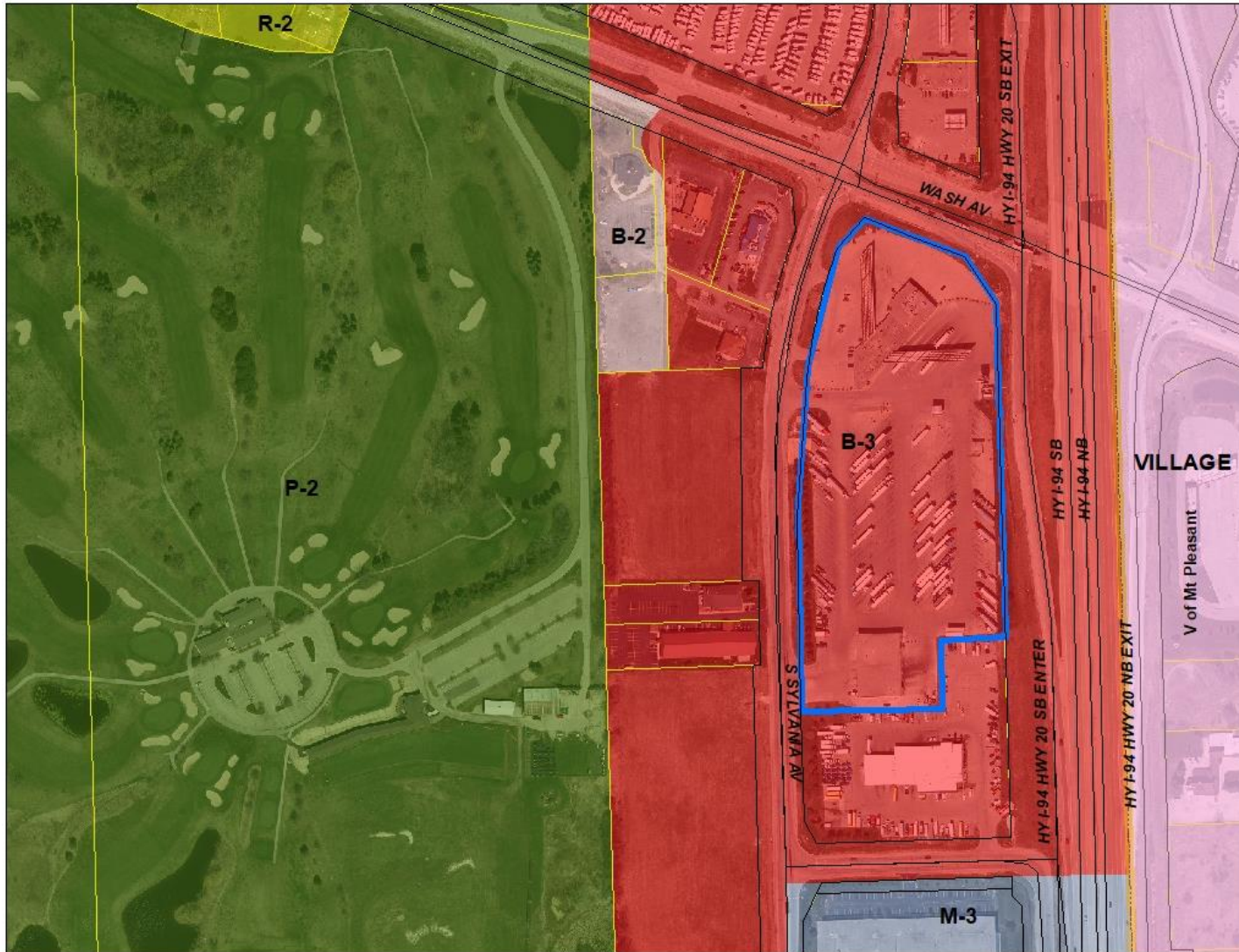

SEC 13 – T3N – R21E

Village of Yorkville

