

Map 14100 LLC, Owner  
Keith A. Kindred, Agent  
Site Address: Grandview Parkway

## Location Map

**B-3 Conditional Use to construct a public parking lot associated with an existing truck stop (PETRO Truck Stop)**

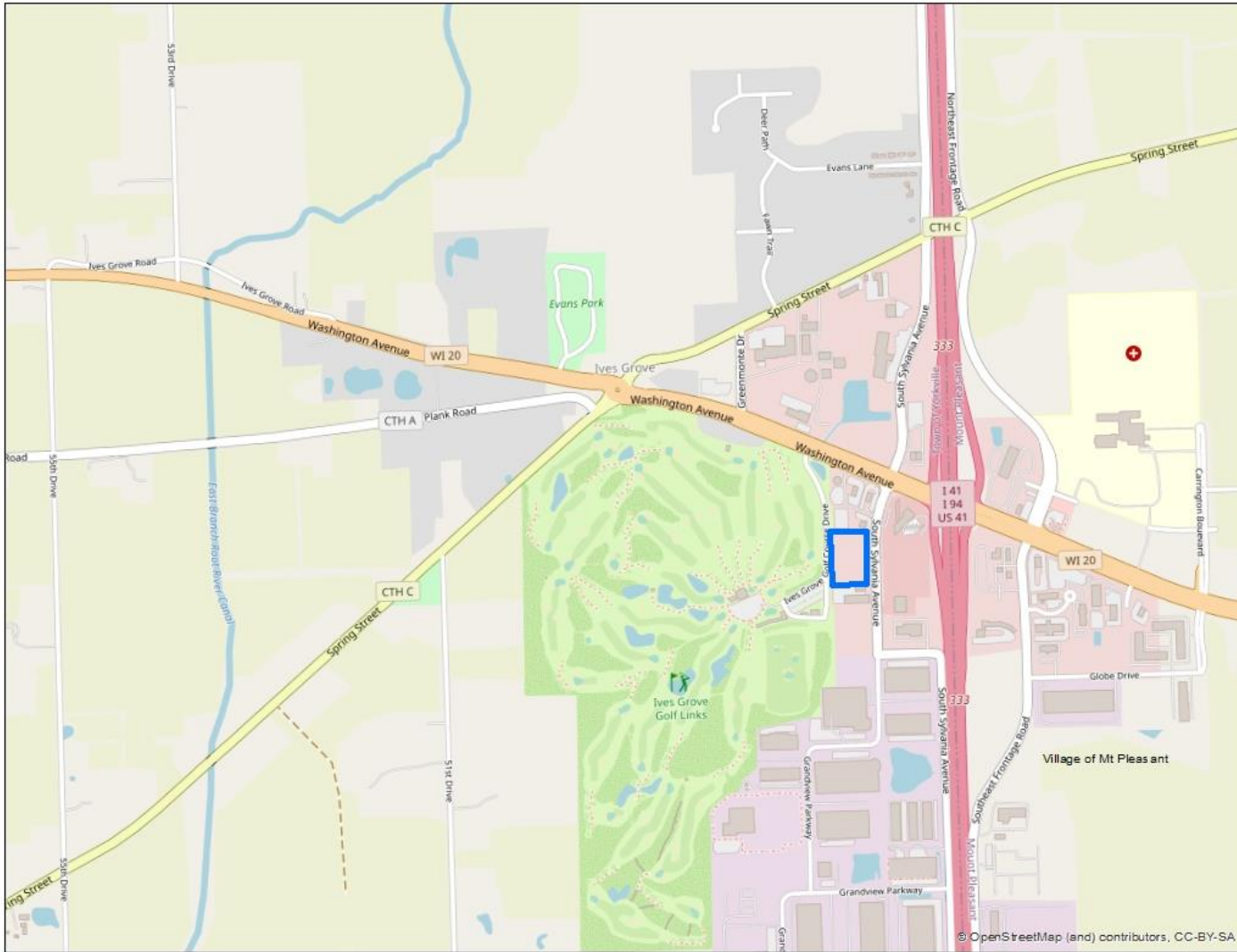

SEC 13 – T3N – R21E

Village of Yorkville



Map 14100 LLC, Owner  
Keith A. Kindred, Agent  
Site Address: Grandview Parkway

2022 Aerial

B-3 Conditional Use to construct a public parking lot associated with an existing truck stop (PETRO Truck Stop)

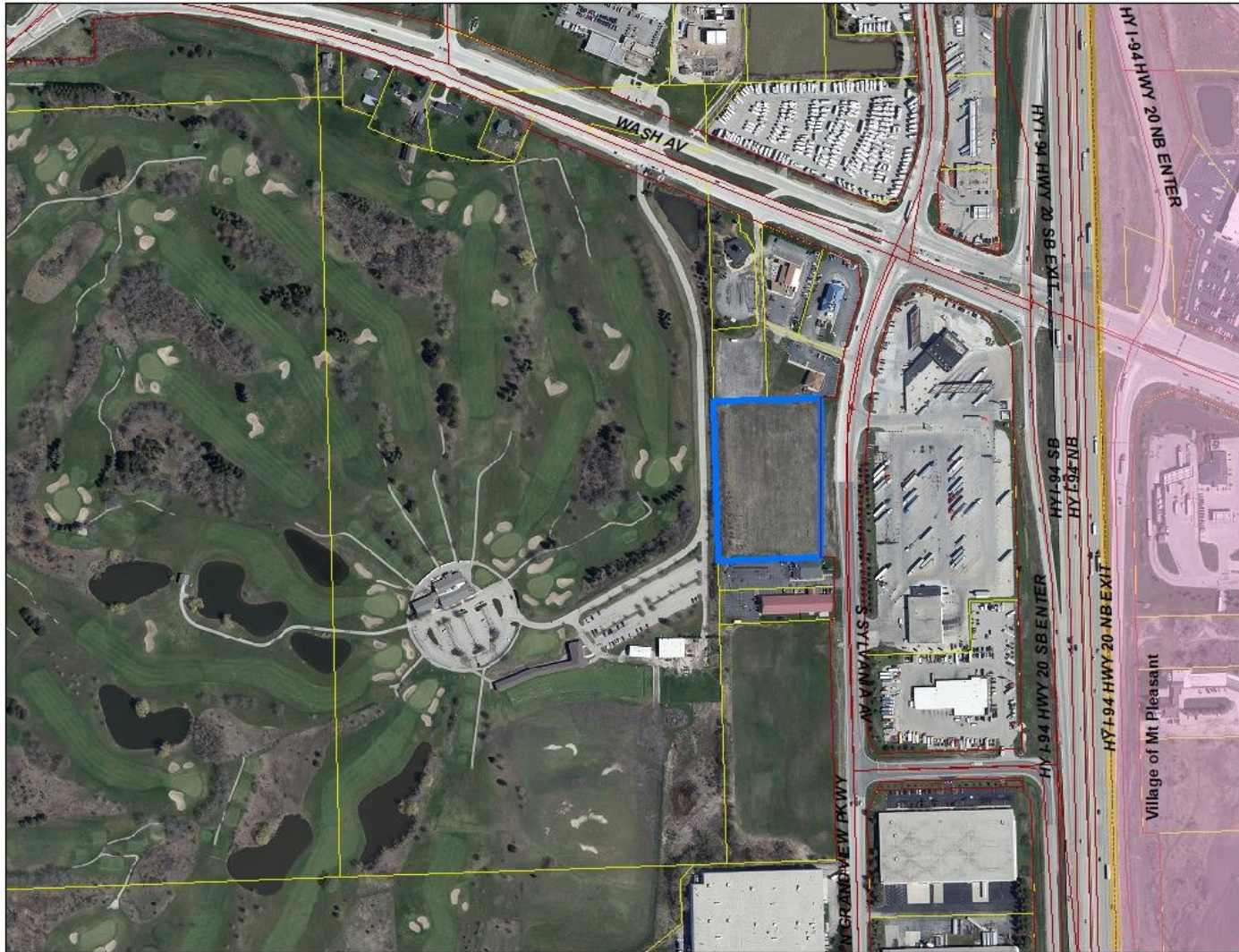

SEC 13 – T3N – R21E

Village of Yorkville



Map 14100 LLC, Owner  
Keith A. Kindred, Agent  
Site Address: Grandview Parkway

# Zoning Map

**B-3 Conditional Use to construct a public parking lot associated with an existing truck stop (PETRO Truck Stop)**



SEC 13 – T3N – R21E

Village of Yorkville