

NLP Grandview II, LLC, Owner
Great Northern Corporation, Applicant
Site Address: 1800 S Sylvania Avenue
M-3 Site Plan Review to occupy 48,000 sf of an existing industrial building with a warehousing business

Location Map

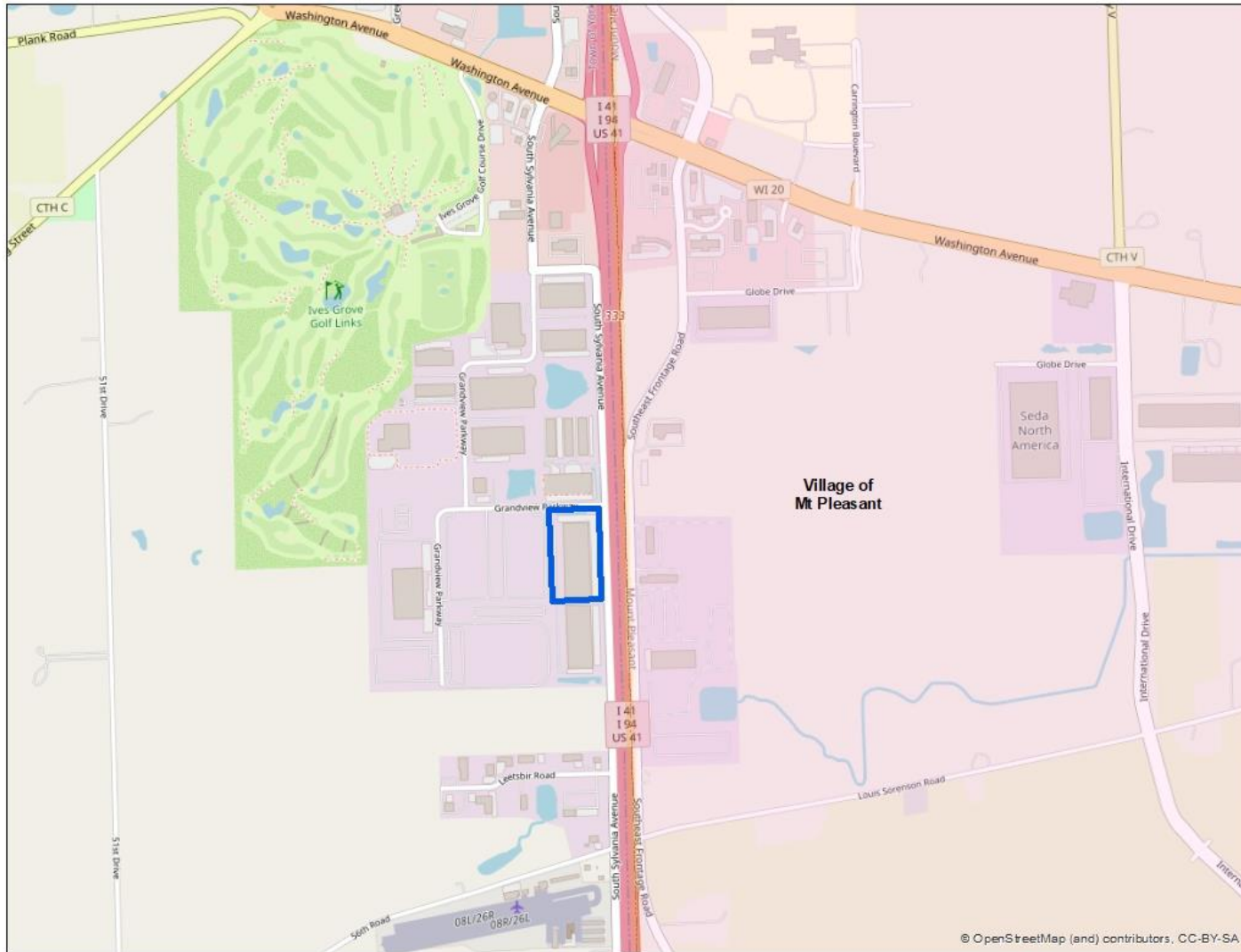

SEC 24 – T3N – R21E

Village of Yorkville

NLP Grandview II, LLC, Owner
Great Northern Corporation, Applicant
Site Address: 1800 S Sylvania Avenue
M-3 Site Plan Review to occupy 48,000 sf of an existing industrial building with a warehousing business

2020 Aerial

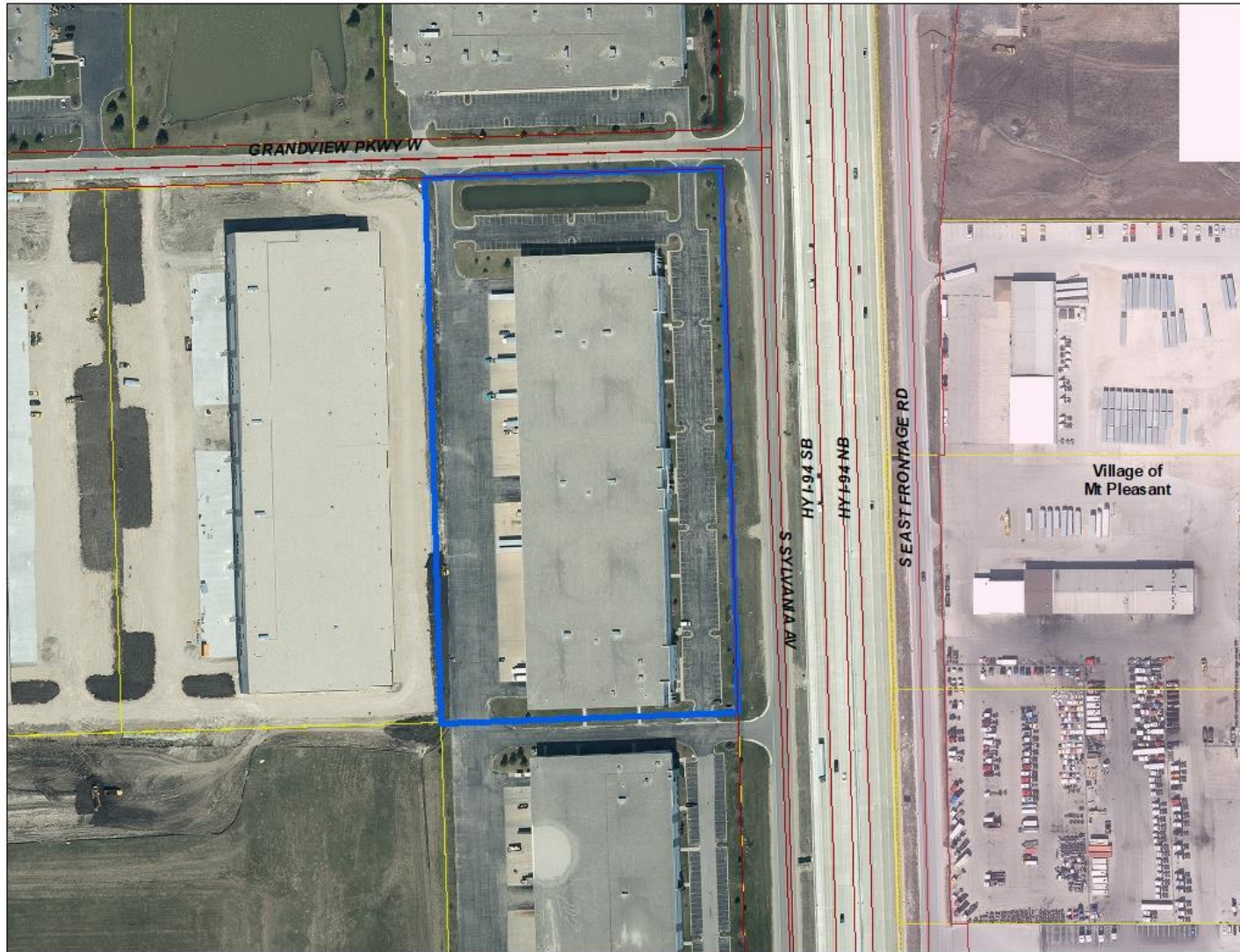

SEC 24 – T3N – R21E

Village of Yorkville



NLP Grandview II, LLC, Owner
Great Northern Corporation, Applicant
Site Address: 1800 S Sylvania Avenue
M-3 Site Plan Review to occupy 48,000 sf of an existing industrial building with a warehousing business

Zoning Map



SEC 24 – T3N – R21E

Village of Yorkville