

Franksville 2000 PTSK LLC, Owner

Michels Corporation, Applicant

Site Address: 2916 N Sylvania Avenue

M-3 Conditional Use Permit to occupy an existing industrial building & yard with a construction company known as "Michels Corporation", including backfilling \pm 115' on the western edge of the property for the storage of construction equipment.

Location Map

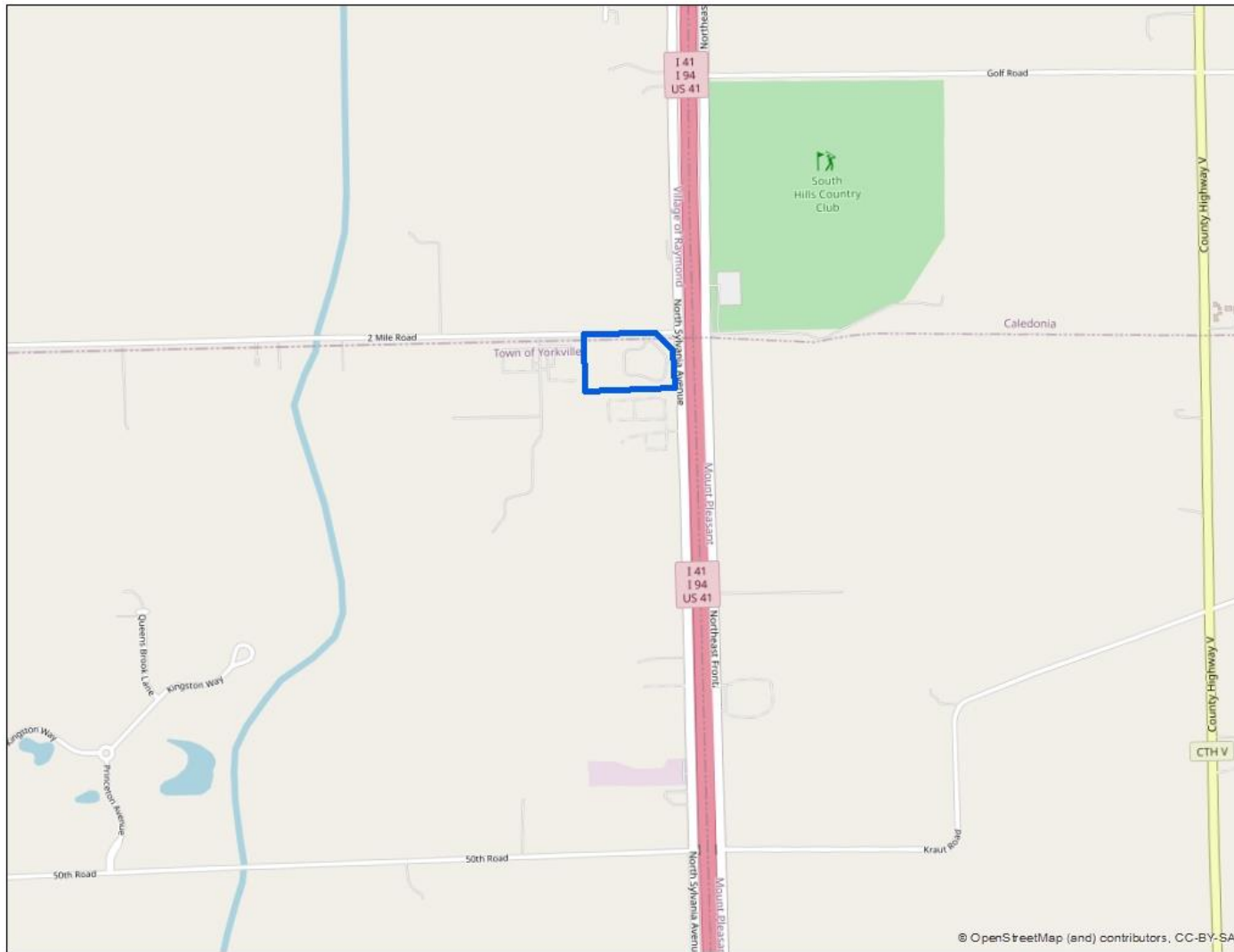

SEC 1 – T3N – R21E

Village of Yorkville

Franksville 2000 PTSK LLC, Owner

Michels Corporation, Applicant

Site Address: 2916 N Sylvania Avenue

M-3 Conditional Use Permit to occupy an existing industrial building & yard with a construction company known as "Michels Corporation", including backfilling \pm 115' on the western edge of the property for the storage of construction equipment.

Zoning Map

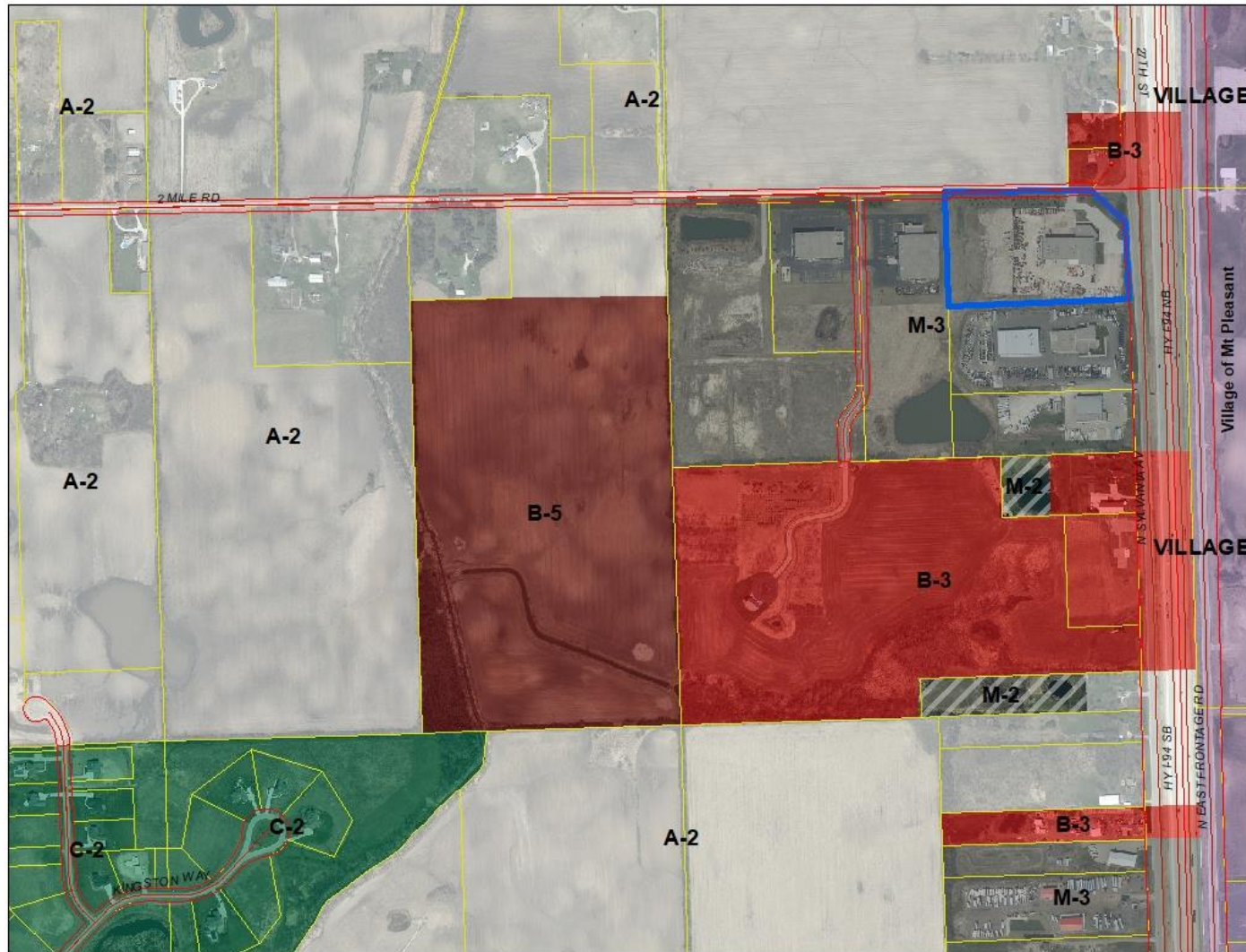

SEC 1 – T3N – R21E

Village of Yorkville

Franksville 2000 PTSK LLC, Owner

Michels Corporation, Applicant

Site Address: 2916 N Sylvania Avenue

M-3 Conditional Use Permit to occupy an existing industrial building & yard with a construction company known as "Michels Corporation", including backfilling $\pm 115'$ on the western edge of the property for the storage of construction equipment.

2020 Aerial



SEC 1 – T3N – R21E

Village of Yorkville

