Town of Yorkville, Racine County Certified Survey Map

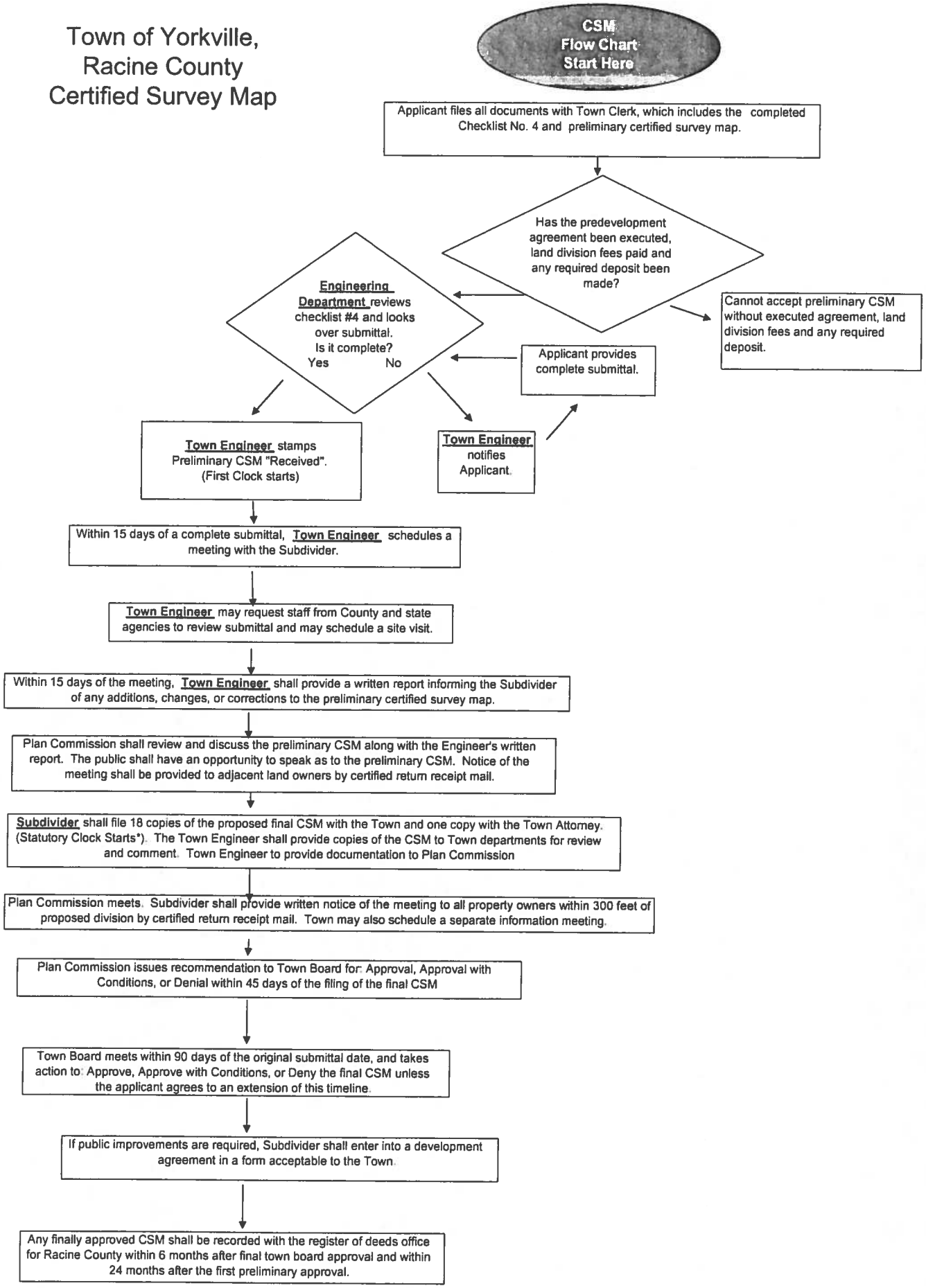

* Town Board has 90 days to approve, approve conditionally, or reject CSM unless time limit is mutually extended.